THE TEL-BVCH

1929

V·A
NORTH·AMERICA
·PACIFIC OCEAN·
SOVTH·AMERICA
A MAP
of the
WORLD

ALLEN COUNTY PUBLIC LIBRARY
3 1833 07408 5231

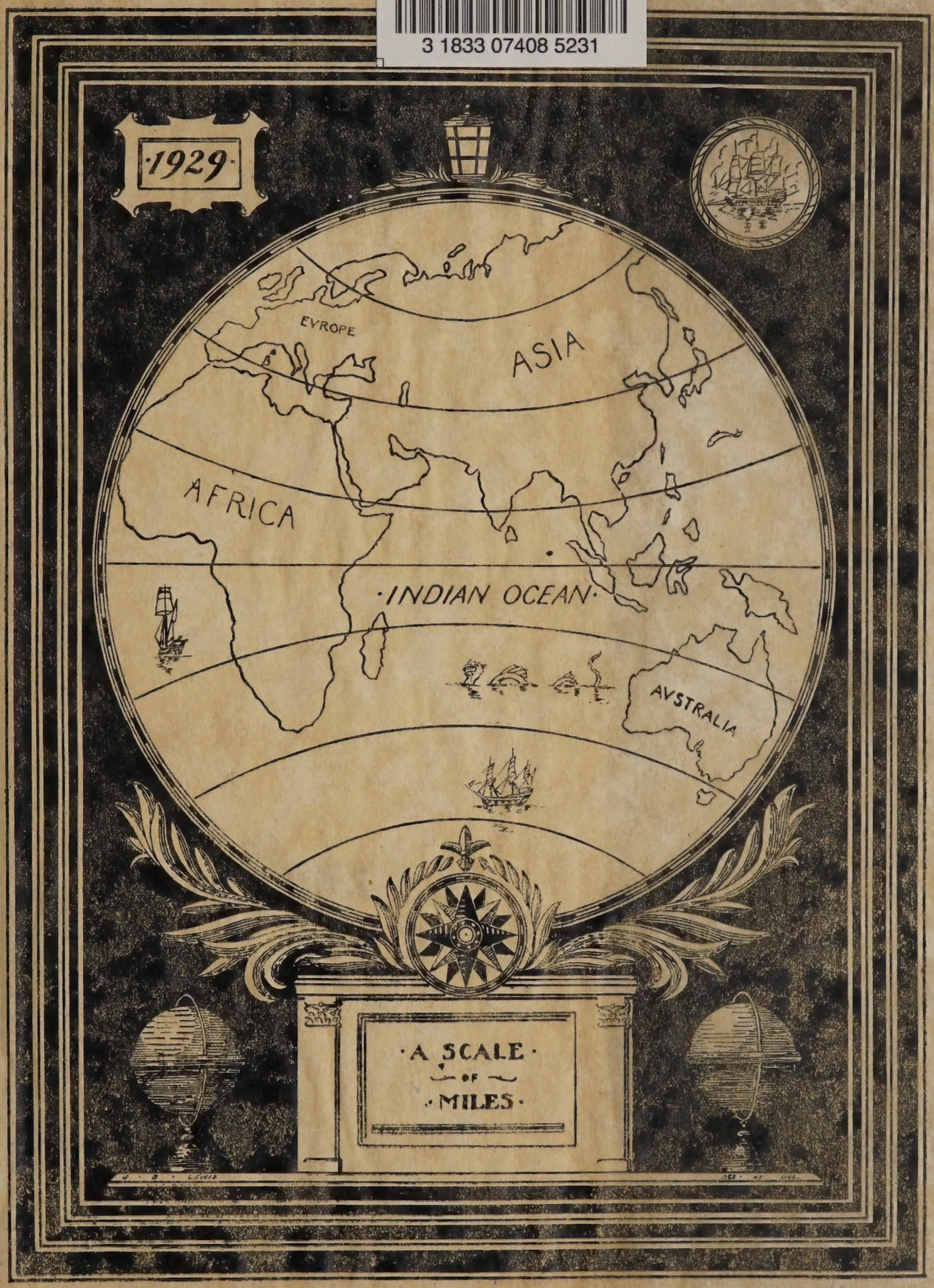

Summit Co
Yearbook

1950
17
#64944

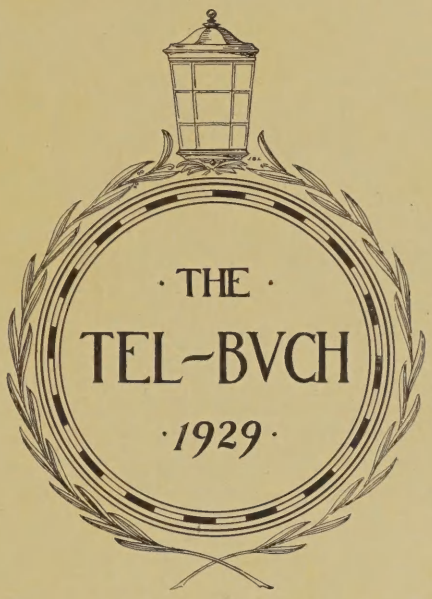
· THE ·
TEL~BVCH
·1929·

COPYRIGHT 1929
BY
ROBERT QUINE
WILLIAM ROSE

THE
TEL-BVCH

PVBLISHED *by the* STVDENTS·
of
·THE VNIVERSITY *of* AKRON ·

·*1929*·

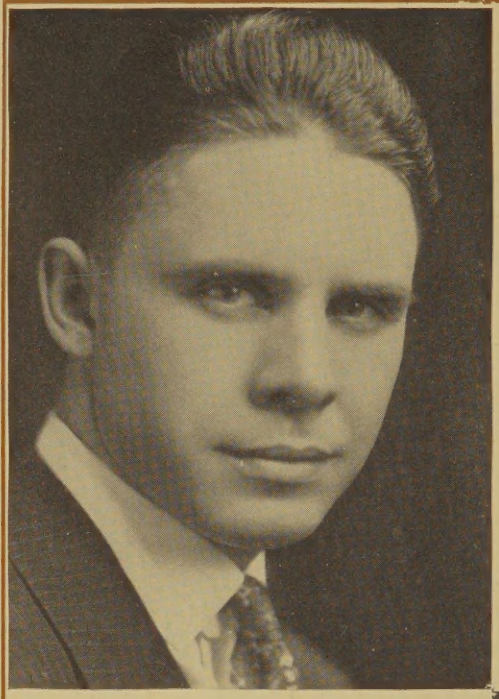

To Miss Carita McEbright and to Mr. Donald Hayworth, whose tireless efforts and high resolve are alone responsible for the forward steps made in dramatics at the University, this book is respectfully dedicated.

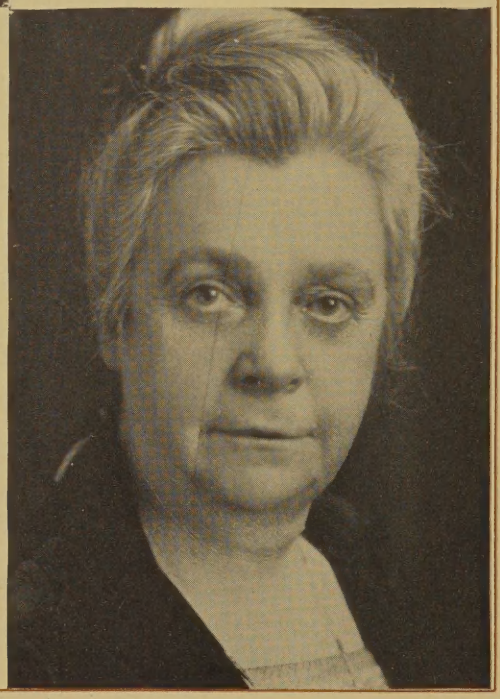

J. B. Lewis Des et Del.

CONTENTS

	Page
University	9
Administration	19
Classes	29
Organizations	67
Campus Highlights	135
Activities	143
R. O. T. C.	181
Athletics	193
Advertising	229

J. B. Lewis Des et Del

VNIVERSITY

TEL-BUCH

·1929·

TEL-BUCH

·1929·

TEL-BUCH

·1929·

TEL-BUCH

·1929·

TEL-BUCH

·1929·

TEL-BUCH

·1929·

TEL-BUCH

·1929·

ADMINISTRATION

DR. GEORGE F. ZOOK

President of the University

The Tel-Buch wishes to take this opportunity to tender the congratulations of the student body to Dr. Zook on the many forward steps taken by the school under his administration, together with the earnest hope that he will see fit to remain here for many years to make his dream of The New University the glorious reality that we all have come to visualize it.

BOARD OF DIRECTORS

MRS. CHARLES W. AVERELL	Term expires 1930
L. E. JUDD	Term expires 1930
JAMES B. PERGRIN	Term expires 1930
J. GRANT HYDE	Term expires 1932
B. A. POLSKY	Term expires 1932
JOHN W. THOMAS	Term expires 1932
P. W. LITCHFIELD	Term expires 1934
CHALMERS M. HAMILL	Term expires 1934
CLETUS G. ROETZEL	Term expires 1934

OFFICERS FOR 1929

JOHN W. THOMAS	*Chairman*
B. A. POLSKY	*Vice-Chairman*
C. R. OLIN	*Clerk*

COMMITTEES FOR 1929

Committee on Finance: POLSKY, PERGRIN, HAMILL.

Committee on Investment: HYDE, JUDD, MRS. AVERELL.

Committee on Buildings and Grounds: THOMAS, LITCHFIELD, ROETZEL.

ADMINISTRATIVE OFFICERS OF THE UNIVERSITY

GEORGE F. ZOOK, PH. D.	*President of the University*
CHARLES R. OLIN, M. S.	*Secretary of the University*
GLADYS P. WEEKS	*Registrar*
OSCAR E. OLIN, LL. D.	*Vice-President of the Faculty*
ALBERT I. SPANTON, A. M.	*Dean of Buchtel College of Liberal Arts*
FRED E. AYER, C. E.	*Dean of the College of Engineering and Commerce*
SARAH E. STIMMEL, A. M.	*Director of the School of Home Economics*
W. J. BANKES, A. M.,	*Dean of Teachers College and Director of Summer Session*
ELIZABETH A. THOMPSON, A. M.	*Dean of Women*
DONFRED H. GARDNER, A. M.	*Dean of Men*
FREDERICK S. SEFTON, M. Ed.	*Physical Director*
JOSEPHINE A. CUSHMAN, B. L. S.	*Librarian*
LOWELL L. HOLMES, S. B.	*Director of Evening Session*
U. S. VANCE, A. B.	*University Editor*
R. H. SCHMIDT, A. M.	*University Examiner*
MARGARET F. FANNING, A. M.	*Acting Alumni Secretary*
HOWARD W. HOTTENSTEIN, M. D.	*University Physician*

A. I. SPANTON, A. M.

Dean of Buchtel College of Liberal Arts

D. H. GARDNER, A. M.

Dean of Men

ELIZABETH A. THOMPSON, A. M.

Dean of Women

W. J. BANKES, A. M.

Dean of Teachers College and Director of Summer Session

SARAH E. STIMMEL, A. M.

Director of the School of Home Economics

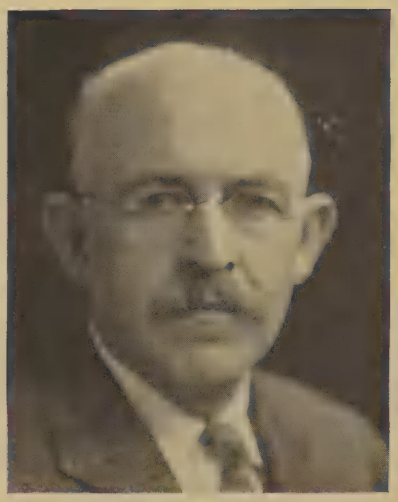

F. E. AYER, C. E.

Dean of the College of Engineering and Commerce

GENERAL FACULTY *and* OFFICERS OF INSTRUCTION 1928-1929

GEORGE FREDERICK ZOOK, Ph. D., *President of the University*

PROFESSORS

FRED E. AYER, C. E., *Dean of the College of Engineering and Commerce*

WALTER J. BANKES, A. M., *Dean of Teachers College and Director of Summer Session*

CHARLES BULGER, Ph. D., *Hilton Professor of Modern Languages*

EARL WILLIS CRECRAFT, Ph. D., *Professor of Political Science*

WILLIAM LLOYD DAVIS, Ph. D., *Professor of Economics and Sociology*

FRANCESCO B. DELEONE, M. Mus., *Director of Music*

ROSS C. DURST, C. E., *Professor of Civil Engineering*

FRED S. GRIFFIN, M. E., *professor of Mechanical Engineering*

GEORGE L. HAYES, Ph. D., *Professor of Psychology*

DONALD HAYWORTH, A. M., *Professor of Speech*

HARRY F. HAZLETT, Ph. B., *Professor of Military Science and Tactics;* Major, Infantry, U. S. A.

FRED F. HOUSEHOLDER, B. A., *Professor of Physics*

JOHN L. JONES, Ph. D., *Professor of Mathematics*

CHARLES M. KNIGHT, Sc. D., *Professor Emeritus of Chemistry*

EMERY L. KUHNES, Ph. D., *Professor of Education*

WARREN W. LEIGH, M. B. A., *Professor of Commerce and Business Administration*

THOMAS L. MCJOYNT, LL. B., *Professor of Co-ordination*

CHARLES R. OLIN, M. S., *Secretary of the University*

OSCAR E. OLIN, LL. D., *Messenger Professor of Philosophy, and Vice-President of the Faculty*

RAYMOND B. PEASE, Ph. D., *Professor of English*

AMON B. PLOWMAN, Ph. D., *Professor of Biology*

JOSEPH C. ROCKWELL, Ph. D., *Professor of Latin and Greek*

FREDERICK S. SEFTON, M. Ed., *Director of Physical Education*

HEZZLETON E. SIMMONS, M. S., *Buchtel Professor of Chemistry*

ALBERT I. SPANTON, A. M., *Pierce Professor of English and Dean of Buchtel College of Liberal Arts*

SARAH E. STIMMEL, A. M., *Director of Curtis School of Home Economics*

ELIZABETH A. THOMPSON, A. M., *Professor of History and Dean of Women*

JOHN T. WALTHER, B. S., *Professor of Electrical Engineering*

ASSOCIATE PROFESSORS

WALTER A. GILMOUR, B. S., *Associate Professor of Co-ordination*

HORACE B. HAWTHORN, Ph. D., *Associate Professor of Sociology*

ASSISTANT PROFESSORS

HARRY ALBERT BENDER, Ph. D., *Assistant Professor of Mathematics*

HOWARD H. BLAIR, A. M., *Assistant Professor of Physical Education*

MAXWELL P. BOGGS, A. B., *Assistant Secretary*

MERL LOUIS BRODERICK, Captain, U. S. A. Infantry, *Assistant Professor of Military Science and Tactics*

JOHN W. BULGER, B. C. E., *Assistant Professor of Civil Engineering*

WALTER A. COOK, Ph. D., *Assistant Professor of Chemistry*

ROLLAND D. FOX, M. S., *Assistant Professor of Bacteriology*

DONFRED H. GARDNER, A. M., *Assistant Professor of History and Dean of Men*

EDMUND M. GREGORIE, First Lieutenant, U. S. A., Infantry, *Assistant Professor of Military Science and Tactics.*

LOWELL L. HOLMES, S. B., *Assistant Professor of Commerce and Business Administration and Director of Evening Session*

THEODORE FRANKLIN KOTZ, A. M., *Assistant Professor of Modern Language*

WALTER C. KRAATZ, Ph. D., *Assistant Professor of Zoology.*

KATHARINE M. REED, M. A., *Assistant Professor of Modern Languages*

AIMAR H. ROLLEFSON, Ph. D., *Assistant Professor of Physics*

ERNEST F. SCHAEFER, B. E. M., *Director of Bureau of City Tests, and Assistant Professor of Chemistry*

RICHARD H. SCHMIDT, M. A., *Assistant Professor of Chemistry and University Examiner*

RODNEY A. SLAGG, M. S., *Assistant Professor of Botany*

ROBERT FOSTER STEADMAN, Ph. D., *Assistant Professor of Political Science*

CLARENCE R. UPP, M. E., *Assistant Professor of Mechanical Engineering*

CARY C. WOOD, Ph. D., *Assistant Professor of Education and Psychology*

INSTRUCTORS

DAVID E. ANDERSON, M. S., *Instructor in Chemistry*

MRS. JANE S. BARNHARDT, B. E., *Instructor in Art*

ALVIN D. BATTEY, A. M., *Instructor in Commerce*

WALTER M. BISHOP, B. S. C., *Instructor in Typing*

J. GARFIELD CHAPMAN, *Part-time Instructor in Violin*

HOWARD M. DOUTT, *Part-time Instructor in Secretarial Science*

SARAH E. DUNCKLEY, B. S., *Director of Physical Education for Women*

MARGARET FLORENCE FANNING, A. M., *Instructor in Modern Languages and Acting Alumni Secretary*

ELDORA FLINT, *Instructor in Stenography*

OMER R. FOUTS, A. M., *Instructor in Physics*

ROSALIND FREEDLANDER, A. M., *Instructor in English*

DONALD RALPH GOODELL, M. A., *Instructor in Mathematics*

ROSE E. GOODMAN, A. M., *Instructor in Mathematics*

RUSSELL J. GREENLY, *Instructor in Industrial Teacher Training*

EUGENE GEORGE HAAS, M. S., *Instructor in Chemistry*

FLORA G. HOOVER, B. A., *Instructor in Education*

CLARA M. KEMLER, A. M., *Director of Kindergarten-Primary Training*

DAVID KING, A. M., *Instructor in Political Science*

STEVE KISH, Sergeant, U. S. A.

ELIZABETH A. LATHROP, A. M., *Instructor in Home Economics*

MRS. JULIA REGER LEIGH, M. S., *Instructor in Mathematics*

WALTER CONRAD LIPPS, B. E., *Instructor in Mathematics*

MISS WILL H. LIPSCOMBE, M. S., *Instructor in Mathematics*

CARITA McEBRIGHT, A. B., *Instructor in Speech*

ORVILLE J. MARSH, A. B., *Instructor in Commerce and Administration*

HENRY METZGER, Master Sergeant, U. S. A., Retired, *Instructor in Military Science and Tactics*

MARJORIE MITCHELL, A. M., *Instructor in English*

RONALD J. MUNRO, B. E., *Instructor in Mechanical Drawing*

LUTHER A. PARK, A. M., *Part-time Instructor in Commerce and Business Administration*

WILBUR D. PEAT, *Lecturer in Art*

THOMAS M. PITKIN, A. M., *Instructor in History*

GENEVIEVE RIDER, B. M. Ed., *Instructor in Public School Music*

EDGAR C. ROBERTS, M. A., *Instructor in English*

MABEL JANE ROGERS, M. A., *Instructor in Modern Languages*

FRANCIS J. SADLIER, *Director of Glee Clubs*

MARETA GRACE SCHILLER, A. B., *Part-time Instructor in Latin*

HARRY A. SMITH, B. E., *Instructor in Physical Education*

PAUL C. SMITH, B. S., *Instructor in Electrical Engineering*

NELSON S. SNYDER, A. M., *Instructor in Education*

CLIFFORD STICKNEY, M. A., *Instructor in English*

WILLIAM E. STRASSNER, *Part-time Instructor in Band and Voice*

ULYSSES S. VANCE, A. B., *Instructor in Journalism, and University Editor*

LIBRARY STAFF

JOSEPHINE A. CUSHMAN, B. L. S., *Librarian*

JULIA AVERELL, A. B., *Assistant in the Library*

RUTH BARBER, B. S., *Assistant Librarian*

ETHEL S. KLAHRE, B. S., *Assistant Librarian*

MATILDE LOWERY, *Assistant Librarian*

VIVIEN JANE McCARTHY, *Assistant Librarian*

Marjorie Buys
(1910-1929)

·CLASSES·

KATHERINE ALPETER—candidate for B. E. degree
Glee Club

SARAH APEL—candidate for B. E. degree
Kappa Kappa Gamma
Pierian 3, 4; Panhellenic Council 2, 3, 4, Sec.-Treas. 2, 3, 4; Tel-Buch Staff 3, 4; Soccer, Captain 1, 3, 4; Basketball 1, 2, 3, Captain 4; Hockey 1, 2; Woman's League, Treas. 2.

MARY BAUS—candidate for B. E. degree
Kappa Delta Pi, Sec.-Treas. 4; English Club, Vice-President 3.

GRACE BEHLING—candidate for B. S. degree
Mathematics Club 4; Glee Club; Physics Club.

LOUIS A. BERRY—candidate for A. B. degree
Chi Theta Tau
Laughing Masque.

PHILIP BIERMAN—candidate for E. E. degree

RAYMOND BITTER—candidate for B. S. degree
Sigma Beta Nu

RAYMOND BLISS—candidate for A. B. degree
Sigma Beta Nu
Tel-Buch Staff 1, 2; Buchtelite Staff 2; Dramatic Club 2; Democratic Club 2; Biology Club 2, 3; Laughing Masque 2, 3, 4; Sophomore Class Treasurer 2; Cross Country 2; "A" Key 2; Republican Club 3; Tree Day Committee 3; Editor and Business Manager of Student Directory 3; Vice-President of Junior Class.

LAURA BOWMAN—candidate for A. B. degree
Delta Gamma
R. L. S. Quill Club; French Club 1, 2; Democratic Club 1, 2; Dramatic Study Club 1, 2, 3, 4; Glee Club 3.

CHARLOTTE BREWSTER—candidate for B. E. degree
Delta Gamma
Pierian; Delta Sigma Phi 3, 4; Woman's League 3, Pres. 4; Student Council 4; Home Economics Club, President 3.

RAYMOND BROWN—candidate for B. S. degree
Alpha Phi Alpha
Football 1, Track 1.

ROY BROWN—candidate for A. B. degree
Lambda Chi Alpha
Debate Team: Assistant Treasurer of Senior Class.

ELMER BRUEGGEMAN—candidate for B. S. degree
Chemistry Club 1, 3, 4: Football Assistant Mgr. 1, 2. Manager 3: Intra-Mural Bowling 2, 3.

BERNADETTE BURGESS—candidate for B. E. degree
Sigma Delta Theta
Biology Club 1, 2, 3: Democratic Club. Secretary 4.

GLENN BURKHOLDER—candidate for E. E. degree

MARY E. BUTTERWORTH—candidate for B. E. degree
Sigma Delta Theta

LOZIER CAPLAN—candidate for A. B. degree
Phi Kappa Rho
Omicron Delta Kappa: Pi Kappa Delta: University Theatre Bus. Mgr.: Y. M. C. A. Board of Control: Tel-Buch Staff 3; Buchtelite Business Staff 1, 2, 3; Dramatic Editor 4; Debate 1, 2, 3, 4. Captain 3, 4; "A" Key 3, 4: Ashton Prize Contest 2, 3, 4: Student Assistant in speech 4: Vice-President of Junior and Senior Classes.

AMY CAPPS—candidate for B. E. degree

HAROLD COCHRAN—candidate for A. B. degree
Lone Star
Scabbard and Blade: Sociology Club: Laughing Masque 2, 3, 4: University Theatre: Student Council 1: Freshman Class President 1: Football 1, 2, 3, 4: Basketball 1: Track 1: Battalion Adjutant R. O. T. C.

FREDRICK COLE—candidate for A. B degree
Phi Delta Theta
Omicron Delta Kappa 3, 4. President 4: Pi Kappa Delta 1, 2, 3, 4: Alpha Phi Gamma 3, 4. National Secretary 3, 4: Laughing Masque 1, 2, 3, 4: Varsity Debate 1, 2: Winner Ashton Contest 3: Peace Prize Contest 4: Vice-President Ohio College Newspaper Association 3, 4: Vice-President Republican Club 3: Chairman Junior Hop Committee 3: Junior Dance Committee 3: Buchtelite Staff 2, 3, 4. Associate Editor 3. Managing Editor 4: "A" Key 3: Tomlinson Essay Contest 4: Freshman Tree Day Speaker 1.

MYRTLE B. COLVILLE—candidate for B. E. degree
Delta Delta Delta
Glee Club 3, 4; English Club 3, 4.

MARIAN CONNER—candidate for A. B. degree
Kappa Kappa Gamma
Democratic Club 1, 2, 3, President 1; Secretary Freshman Class 1.

RICHARD CORNS—candidate for
Lone Star
Laughing Masque 2, 3; Tel-Buch Staff 2, 3; Buchtelite Staff 1, 2, 3; Tab Club 2, 3; Tree Day Committee 1; Football 1, 2, 3; Basketball 1; Baseball 1.

PANOLA COULTER—candidate for A. B. degree
R. L. S. Quill Club 2, 3, 4; Phi Sigma Alpha; French Club 2; Honor Student.

HELEN CRAWFORD—candidate for A. B. degree
Kappa Kappa Gamma
Mu Phi Omega; Glee Club, Vice-President 3; French Club 2, 3, 4, Vice-President 4.

NELLIE CROFT—candidate for A. B. degree
Pi Gamma Mu; Y. W. C. A.

ARTHUR CROYSDALE—candidate for A. B. degree
Union, President 3, Board of Control 3, 4; Buchtelite Business Staff 2, 3; Buchtelite Business Manager 4; Tel-Buch Business Staff 2; Tel-Buch Advertising Manager 3; Debate Team 2, 3; Y. M. C. A. 2, 3, 4; Spanish Club 4; Laughing Masque 2, 3, 4; "A" Key 2, 3, 4; Pi Kappa Delta; Alpha Phi Gamma; Cross Country 3.

MYRA DEYOUNG—candidate for B. E. degree

CHARLES FINK—candidate for A. B. degree
Lone Star
Football 1, 2, 3, 4; French Club 2, 3; Wittenberg College 1.

ADDIS HOWARD FINNEY—candidate for B. E. degree
Chemistry Club 2, 3, 4, Vice-President 3; Buchtelite Staff 2, 3; Tel-Buch Staff 3; Business Manager "A" Book 3; Delta Epsilon Chi; Scabbard and Blade; Laughing Masque Honorary.

ARDEN E. FIRESTONE—candidate for A. B. degree in Political Science

Phi Delta Theta

Omicron Delta Kappa; Phi Sigma Alpha; Student Council 3, 4, Vice-President 3; Junior Class President 3; Interfraternity Council 3, 4, Vice-President 3; "A" Key 3; Tel-Buch Board 3.

WALTER DEANE FLOWER—candidate for A. B. degree

Buchtelite Business Staff 1, 2, 3; Tel-Buch Business Staff 3; Business Manager Glee Club 3; Laughing Masque 3, 4, Business Manager 4; "A" Key 3; University Theatre 4.

SAMUEL JOHN FORBES—candidate for B. S. degree

Sigma Beta Nu

Commerce Club; Biology Club; Democratic Club; Student Y. M. C. A.; Baseball Assistant Manager 2; Varsity Manager 3; Cross Country Runner 1.

BELLE FULLER—candidate for B. S. degree

Mathematics 4; Y. W. C. A. 4; Student Council 4; Hockey and Soccer 1, 2, 3, 4; Girls Class Basketball 1, 2, 3, 4; Intermural Basketball 1, 2, 3, 4; Varsity "A" Sweater.

JEANE GARRETT—candidate for A. B. degree

Kappa Kappa Gamma

Pierian; Alpha Phi Gamma; R. L. S. Quill Club; Tel-Buch; Buchtelite, University Theatre; Tel-Buch Girl 3.

"BUD" J. E. GILLELAND—candidate for B. S. degree

Lone Star

Biology Club; Football 2, 3, 4.

HARRY THOMAS GOODENBERGER—candidate for A. B. degree

Union Board of Control, 4; Y. M. C. A.; Spanish Club; Student Council 4; Advance Manager of Buchtelite 4.

MARGARET GRAVESMILL — candidate for B. S. degree in Home Economics

Delta Gamma

Home Economics Club; Biology Club; Delta Sigma Phi, President; Panhellenic Council.

ROY E. GROSS—candidate for B. E. degree

Commons Club

English Club 3; Intermurals—Baseball, Basketball, and Bowling.

FLORENCE HALTER—candidate for A. B. degree

Phi Mu

French Club 1, 2; Biology Club 4.

ALICE FRANCES HANNAH—candidate for B. E. degree
Phi Mu
Art Club 2, 3, 4. Secretary 2; Kappa Delta Pi 3; Assistant Art Editor of Tel-Buch 3; Student Assistant in Art Dept.

ELIZABETH HARDING—candidate for B. E. degree
Delta Gamma
Secretary Junior Class 3.

MARGARET A. HARFORD—candidate for B. E. degree
Alpha Gamma Delta
Art Club 1, 2, 3, 4; Glee Club 1, 2, 3; Rifle Team 3, 4; Pan-Hellenic, President 4; Intra-Murals, President 4; Sponsor of Company "D" 4; Tel-Buch Staff 4.

MARY TERWILLIGER HARMS—candidate for B. S. degree
Phi Kappa Delta
Phi Sigma, Secretary 3; Biology Club 4.

CHESTER HARTLINE — candidate for A. B. degree
Lone Star
Omicron Delta Kappa 2, 3, 4; Laughing Masque 2, 3, 4; Scabbard and Blade 3, 4, President 4; Inter-Fraternity Council, Vice-Pres. 3, President 4; Football Letter 2, 3, 4; Baseball Letter 2, 3, 4, Captain 4.

EDWARD R. HARTMAN—candidate for E. E. degree
Owl's Club; A. I. E. E.

MERLIN HAYES—candidate for B. S. degree in Education
Tau Delta Beta; Pi Gamma Mu; Laughing Masque; French Club 2, 3; Glee Club 2, 3, 4; Orchestra 1, 2, 3, 4; Band 1, 2, 3.

CORINNE HELWIG—candidate for A. B. degree
Zeta Tau Alpha
Glee Club; Hockey 3; Soccer 3; Volley Ball 3.

EDWARD HERMAN—candidate for A. B. degree
Lone Star

ROY ONIS HINCH—candidate for B. E. degree
Spanish Club 4.

FRANCES MARY HOLLINGSWORTH—candidate for A. B. degree
Phi Mu
Alpha Phi Gamma; Spanish Club 1, 2; Republican Club 2, 3, 4, Sec. 2; Society Editor of Buchtelite 3, 4; Calendar Editor Tel-Buch 3; Pan-Hellenic Council 2, 3, President 3.

CARL L. HOPKINS—candidate for B. E. degree
Phi Delta Theta
Phi Episilon Kappa; Scabbard and Blade; Football Varsity 2, 3, 4; Basketball, Class Team 2, 3, 4; Track 2; Gym Team 1, 2.

VICTOR H. HOSTETTER—candidate for M. E. degree
A. S. M. E. 4.

KERMIT JOHNSTONE — candidate for B. S. degree
Glee Club 1, 2, 3; Chemistry Club 2, 3; Phi Sigma 3; Student Assistant Biology Department 3.

EMILY VIRGINA KENNEDY—candidate for B. E. degree
Women's Physical Ed. Club; Glee Club; Varsity "A"; Rifle Team 3; Hockey 1, 2, 3; Soccer 1, 2, 3; Basketball 3; Baseball 1, 2, 3; Volley Ball 1, 2, 3; Intra-Mural Volley Ball 2, 3; Basektball 3.

VIRGINIA KNOSKE—candidate for A. B. degree
Phi Mu
Pierian; Pi Gamma Mu 3; Spanish Club 3; Sponsor Company "C" 1, 2, 3, 4.

RAE CYRIL KRONGOLD—candidate for A. B. degree
Biology Club; Assistant Editor of Buchtelite.

THEODORE A. KRUTTKY—candidate for B. S. degree
Biology Club; Chemistry Club; Phi Sigma, President 4; Editor of "AXIS" 3; Bacteriology Assistant in Lab. 3, 4.

EDNA FAITH LECKRONE—candidate for B. S. in Home Economics
Alpha Gamma Delta
Orchestra 1, 2, 3, 4; Home Economics Club 2, 3, 4; Biology 2, 4; French Club 1, 3.

NELSON E. LISTER—candidate for M. E. degree
Owl's Club 3, 4.

EULALIA VAN LUDLAM—candidate for B. E. degree

BEATRICE McDONALD—candidate for A. B. degree
Delta Gamma
Pierian 3, 4; Pi Gamma Mu 2, 3, 4; Tel-Buch Staff 2, 3.

MARY McSHAFFREY — candidate for B. E. degree
English Club; Story Teller's League.

ANNA BERENICE MANZIONA—candidate for B. E. degree

ADA MASON—candidate for B. E. degree
English Club; Hockey Team 2, 3, 4, Captain 1, Manager 2, Captain 3; Basketball Manager 1; Soccer Captain 2.

DOROTHEA MILLER—candidate for A. B. degree
Phi Mu
Spanish Club; Biology Club; Rifle Team 1, 2; French Club.

MARGARET MINNICK — candidate for B. E. and M. E. degrees
R. L. S. Quill Club; Mu Phi Omega, President 4; Glee Club 1, 2, 3; French Club 1.

WESLEY O. MORRIS—candidate for B. S. degree
Commons Club
Beta Delta Psi; Commerce Key 3; Commerce Club 2, 3, 4.

INGRAM MYERS—candidate for B. E. degree
Lambda Chi Alpha

HAROLD C. NELSON—candidate for B. S. degree
Lambda Chi Alpha
Omicron Delta Kappa; Tau Delta Beta; Alpha Phi Gamma; "A" Key 3, 4; Band 1, 2, 3, 4; Business Manager Tel-Buch 3; Business Manager Glee Club 4; Laughing Masque Club 2, 3, 4; Orchestra 1, 2, 3, 4; Assistant Manager Buchtelite 3; Assistant Manager Tel-Buch 3.

MILDRED NEUWIRTH — candidate for A. B. degree
Alpha Sigma Alpha
Glee Club 4; Soccer 4; Basketball 4.

WALDEMAR NISCHWITZ—candidate for A. B. degree

MORRIS OLDEN—candidate for B. S. degree in Commerce

GEORGE E. OPLINGER—candidate for B. S. degree
Chemistry Club 1, 2, 3, 4; Editor of Retort 4; Y. M. C. A.; Delta Epsilon Chi; Tau Delta Beta; Glee Club 1, 2, 3, 4; Orchestra 3, 4; Laughing Masque 3, 4; Piano Scholarship 3.

FRANCES PARSONS—candidate for B. E. degree
Kappa Kappa Gamma
Biology Club; Woman's League, Vice-President and Sophomore Representive Democratic Club; Junior Hop Committee; May Queen Attendant 2; Vice-President of Woman's Intra-Murals; Assistant Business Manager of Acheronic.

FREDERICK A PLACE—candidate for B. S. degree in Commerce
Lone Star
Laughing Masque 1, 2, 3, 4, Vice-President 3, President 4; University Theatre 4; President of Board of Directors 4.

REUBIN PLISKIN—candidate for A. B. degree
Phi Kappa Rho
Republican Club 1, 2; Inter-Fraternity Council 3, 4; Baseball 4; Football 2, 3, 4.

ROBERT QUINE—candidate for A. B. degree
Lone Star
Editor Tel-Buch 4; University Theatre, President 4; "A" Key; Laughing Masque; Editor of Literary Supplement 3; Sigma Upsilon 3, 4, President 4; Alpha Phi Gamma, Secretary 4; Senior Prom Committee 4.

LESTER RANG—candidate for E. E. degree
Chi Theta Tau
Engineer's Club; Republican Club; Student Council 4, 5; Senior Class Treasurer 5; Buchtelite Staff 5; Tel-Buch Board 5; "A" Key; Engineering Board of Control 2, 3, 4, 5; Engineer Club Council 5; Baseball 3, 4, 5.

HENRY REINING—candidate for A. B. degree
Omicron Delta Kappa; Phi Sigma Alpha; Pi Kappa Delta; University Theatre; Laughing Masque; Dramatic Study Club; Union; Glee Club; Republican Club; Senior Class President; President Student Council 4; "A" Key 2, 3, 4; Debate Team 2, 3, 4; Ashton Prize Contest 2, 3, 4; Cadet Captain, R. O. T. C.; Secretary Men's Intramural Board of Control 3; Cross Country 2.

RUSSELL RICE—candidate for B. S. degree
Sigma Beta Nu
Chemistry Club 1; Democratic Club 3, 4; Biology Club, President 2, 3, 4; Assistant Circulation Manager of Buchtelite 3; Assistant Advertising Manager of Student Directory 3; Glee Club 3.

MARIE RICHARDS—candidate for B. E. degree
Phi Mu
English Club; Republican Club

RANDOLPH F. RICHARDS — candidate for B. S. degree
Sigma Beta Nu
Democratic Club 4; Orchestra 4; Band 1, 2; Mathematics Club 4; Y. M. C. A.

WILLIAM ROSE—candidate for B. S. degree
Lambda Chi Alpha
Commerce Club, Vice-President 3, President 4, Executive Committee 5; Y. M. C. A.; Assistant Business Manager of Tel-Buch 4; Business Manager 5; Best Looking Man 3; Assistant Manager Track 3; Manager Track 4.

ALICE ROSS—candidate for B. E. degree

GEORGE L. ROYER—candidate for B. S. degree
Delta Epsilon Chi; Chemistry Club 1, 2, 3, 4; Y. M. C. A. 3, 4; Physics Club 3; Editor of Retort 3.

CLAIR SAFREED—candidate for A. B. degree
Lambda Chi Alpha
Biology Club; French Club; Democratic Club; Sociology Club; Freshman Class Treasurer; Baseball 2, 3.

IVAN C. SATOW—candidate for A. B. degree
Lone Star
Alpha Phi Gamma; University Theatre; Laughing Masque; Editor of Tel-Buch 3; Junior Prom Committee 3; Pledge Campaign 4.

MILDRED V. SAYRE—candidate for A. B. degree

JOHN SCHACHT—candidate for E. E. degree

EMMARISTA SCOBIE—candidate for B. S. degree
Delta Sigma Phi. Sec.-Treas. 4; Home Economics Club 1. 2. 3. 4; Republican Club 4.

J. STANLEY SHONDEL—candidate for B. S. degree
Physics Club 1. 2. 3; French Club 2; Football 1; Basketball 1; Student Asst. in Physics 2. 3. 4.

MARGARET STALL—candidate for B. S. degree in Commerce
Phi Mu
French Club 2; Commerce Club 3. 4.

TROY SCRANTON STARR—candidate for E. E. degree
Engin-Ears Club.

GEORGIA STILLMAN—candidate for A. B. degree
Kappa Kappa Gamma
Chi Delta Phi; Secretary of Senior Class 4; Buchtelite Staff 3; Tel-Buch Staff 3; French Club 2. 3.

PAUL D. SULOFF—candidate for M. E. degree
Sigma Tau 4. 5; A. S. M. E. President 5; Engin-Ears Club; Track 2. 3.

MILDRED THOMPSON—candidate for B. S. degree
Phi Sigma Alpha; Physics Club 1. 2. 3; Mathematics Club 4.

CHARLES D. TINLEY—candidate for E. E. degree
Commons Club
Sigma Tau; Scabbard and Blade; A. I. E. E. 3. 4. Chairman 5; Engin-Ears Club Secretary 5; Band 3.

LORETTA S. TISCH—candidate for B. E. degree
Hockey 3; Soccer 3. 4; Volleyball 3.

DONALD M. TRAUL—candidate for B. S. degree
Phi Delta Theta
Phi Sigma; French Club 2. 3. 4; Biology Club 2. 3. 4; Football 1. 2. 4; Track 1. 2. 3. 4.

EUGENE WAINER—candidate for B. S. degree

ELSIE A. WASSMER—candidate for A. B. degree
Student Assistant in History.

RALPH E. WETZEL—candidate for B. S. degree
Phi Sigma; Biology Club.

RICHARD PARKER WILCOX—candidate for B. S. degree
Phi Sigma; Spanish Club 3, 4; Biology 3, 4; Republican Club 4; Union 3, 4.

ROBERT WILLET—candidate for M. E. degree

VIVIAN WILLIAMS—candidate for B. E. degree
Art Club; Glee Club 1, 2, 3.

DAISY WILSON—candidate for A. B. degree
Delta Gamma

CHARLES F. WINANS—candidate for B. S. degree
Lambda Chi Alpha
Phi Sigma Alpha; Delta Epsilon Chi, President 4; Laughing Masque; Chemistry Club 1, 2, 3, 4; Physics Club 3; Democratic Club 3; Mathematics Club 4; Band 1, 2, 3, 4; Orchestra 1, 2, 3, 4; Y. M. C. A. 1; Honor Student 3, 4.

FLORENCE WOODWORTH—candidate for B. E. degree
Sigma Delta Theta
Spanish Club; Republican Club.

HELEN E. WRIGHT—candidate for B. E. degree
Sigma Delta Theta
Senior Representative to Woman's League.

ETHEL ZETTLE—candidate for A. B. degree
Student Council 3.

ELLWOOD ZUELSDORF—candidate for B. S. degree
Commons Club
Beta Delta Psi; Glee Club 2, 3, 4; Spanish Club 3; Commerce Club 2, 3, 4, 5.

SENIOR CLASS OFFICERS

Henry Reining ..... *President*
Lozier Caplan ..... *Vice-President*
Georgia Stillman ..... *Secretary*
Lester Rang ..... *Treasurer*
Weston Hare ..... *Assistant Treasurer*
Professor Householder ..... *Faculty Representative*

SENIORS WHO SUBMITTED NO PICTURES

Allen, Geraldine
Binet, Olga
Boblett, Blair
Chen, Kuo
Connell, Ruth
Corl, Helen
Figenscher, Carl
Fulton, Charles
Giroux, Henry
Hamilton, Gertrude
Hamlen, Kenneth
Hare, Weston
Hodson, Clinton
Johnson, Joseph
Johnson, Ruth
Jusell, Judson
Kodish, Sam
Koegel, Louise
Kopf, Willard
McFarland, George
McNamee, Raymond
Marriott, Leonard
Newhall, Clifton
Reiter, Alma
Robertson, Lowell
Robinson, Charles Ewing
Ruttman, Walter
Schwarz, Gerald
Stump, Elizabeth
Suhadolink, Lawrence
Thomas, Daniel
VanKirk, Budd
Winer, Joseph

Rose Ahern
Loudora Allaman
Gertrude Allen
James Ard
Kathryn Armacost

Delbert Auten
Lawrence Baker
Lulu Barrackman
Doris Baughman
Vlasta Belohlavek

Merland Benedict
George Benson
Blount Kenneth
Beatrice Boyd

Katie Braunstein
Todd Brewster
Robert Brown
Robert Broxon
John Buckley

Gerald Buffington
Anne Cardarelli
John Chenot
Bernice Christenson
George Clark

Alice Close
Dorothy Conley
Franklin Connelly
Anna Dasch

Winifred Davenport
Haydn Davies
William Dice
Neil Dickinson
George Ellis

Pauline Emmons
Hadley Ensign
Dorothy Ewing
Clarence Favinger
Leland Fisher

Mary Fischer
Norman Fisher
Cletus Fitzharris
Kathryn Foster

Jennie Fox
Corinne France
Cecil Frost
Robert Fulton
Harold Gaskill

Vincent Godlesky
Newton Hall
Clarence Harding
Louis Hampel
John Hlas

Ethel Heepe
Earl Herrick
Glenn Hite
Wilbur Hoffman

Margaret Hood
William Hunn
Alice Hunsicker
Elonet Hutz
Theodore Jones

Ruth Keller
Perth Killinger
Leona Knabe
Lillian Koester
Marie Koester

Arthur Kroeger
Mary Kroeger
Roy Ladrach
Inga Lansinger

George Lenhart
John Lewis
George Lins
William Little
Anne McCown

Eleanor McGowan
Kenneth Macklin
John Mahoney
Robert Maloney
Finley Manson

Edward Marggraf
Rufus Meadows
Frances Metzger
Edwin Montgomery

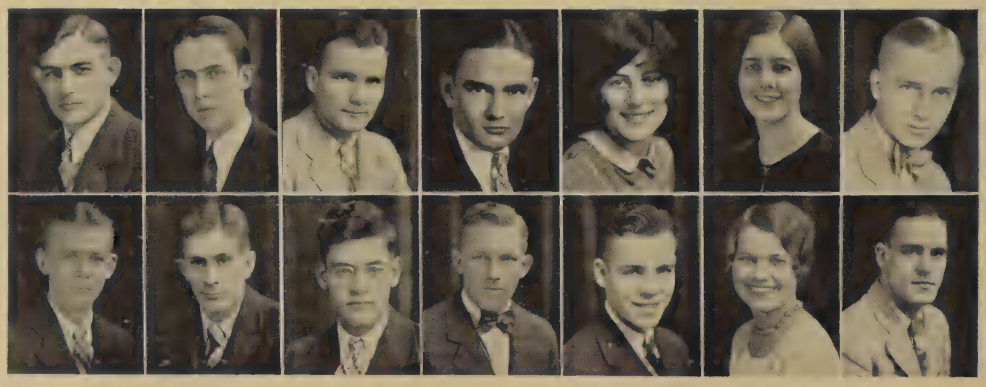

Mary Mostenic
Claude Mottinger
Donald Myers
Edward Myers
James Neil

Marian Northy
Benjamin Nye
Mary O'Neil
Juliette Parenti
Percy Parsons

Edward Paul
Donald Peabody
William Perry
Jack Pesaric

John Pittinger
Samuel Pliskin
Blanche Poppenger
Jay Ranson
Janet Read

Frank Ream
Margaret Reed
Dorothy Rians
John Richardson
Harriet Rockwell

Elizabeth Russell
Edward Salner
Dorothy Sanderson
Dora Sapp

Gordon Sawdy
Josephine Schlemmer
Ben Schroeder
Harold Schroeder
Anton Seifried

Katherine Sheinin
Harmon Shively
Harlin Sisler
Ruth Sloan
Anne Snyder

Millard Snyder
Carl Spessard
Alvin Spicer
Lucille Staley

Mary Staudt
Doris Stroman
Martha Sturdevant
Sam Suitt
John Thatch

Sarah Thompson
Jack Tidyman
Mollie Toharsky
Hamilton Tomb
Charles Tripp

Charles Ufford
Donald Wade
Charles Walker
Sidney Walker

Florence Waller
Gerald Waller
Eugene Warner
Fanny Weber
Marshall Werner
Frank Whiteman
Evelyn Williams
Mary Wilson
Wendall Wilson
Lois Witwer
Ernest Woodrow
William Woodward
Edwin Young
Ruth Young

Samuel Bandel
Lillian Bissel
Jane Casserly
Graydon Cooper
Janet Hay
Roy Hayes
Milton Kushkin
William Miller
Robert Zahniser
Catherine Pfaff
George Pfromm
David Rogers
Mollie Toharskey

JUNIOR CLASS

John Mahoney	*President*
Ray Bliss	*Vice-President*
Lois Witwer	*Secretary*
Kenneth Macklin	*Treasurer*
Byron Darst	*Assistant Treasurer*
Professor Simmons	*Faculty Representative*

JUNIORS WHO DID NOT HAVE PICTURES TAKEN

Alkire, Leo
Allen, Grace
Armstrong, Mary
Badonsky, Paul
Bankes, Byron
Barnholth, Claude
Bender, John
Benseler, William
Berloff, Morris
Bissell, Lillian
Black, Paul
Brennon, Louis
Carey, Alice
Christman, Kermit
Christoff, Elias
Cooke, Gerald
Corman, Irvin
Corns, Richard
Courtney, Margaret
Crum, Allen
Daitch, Harry
Darst, Byron
Deck, Frances
Dietz, Josephine
Doughton, Richard
Durant, Arthur
Ellsworth, Raymond
Flener, Paul
Galloway, Frederick
Gordon, Jacob
Graham, Robert
Gregg, Wilford
Gwaltney, Ralph
Hale, Edward
Hilbish, Harold
Hunt, Allison
Johnson, Luther
Jones, Irene
Keep, Haskell
Kinnan, Esther
Koehler, Henry
Kraft, Theodore
Krause, Floyd
Krohmer, Jesse
Kruse, Arthur
Kuebler, William
Lachman, William
Lambert, Edward
Leach, Lucille
Leavitt, Maxwell
Lieberman, Harry
Lindholm, Jalmer
McCallops, David
McCallops, Dorothy
McFarland, Walter
Major, Robert
Martin, Leonard
Medvedeff, Nicholas
Miller, Lawrence
Mills, Donald
Moore, James
Morris, Donald
Myers, Donna
Nasrallah, Arthur
Pliske, Henry
Rogers, David
Rogers, Joseph
Schell, Burton
Schlemmer, Robert
Schory, Wilda
Schutz, Emil
Scott, James
Sellers, David
Sheedle, Wilfred
Shuman, Elliott
Simcox, Irene
Somogy, Chris.
Springston, Clifford
Sullivan, William
Suloff, Karl
Symns, Samuel
Talisman, Volco
Thompson, Rufus
Viall, Carl
Walters, Ellsworth
Watkins, Pauline
Wells, Edward
White, Clarence
Williams, Frank
Williams, Irene
Williams, Mearle
Yeager, Judd

The Sophomore Class

SOPHOMORE CLASS OFFICERS

Preston Bergin ..... *President*
James Adams ..... *Vice-President*
Josephine Schlemmer ..... *Secretary*
Paul Frye ..... *Treasurer*
Professor Schmidt ..... *Faculty Representative*

Sophomore Class

Adams, James
Albertson, Roy
Alexander, Joseph
Armacost, Mildred
Armstrong, Catherine
Arnette, Rex
Averell, Priscilla
Avery, Virginia
Bair, Marguerite
Barder, Ruth
Bechtol, Paul
Beck, Howard
Beese, Helen
Belden, Edith
Bende, Helen
Bendure, Myrtelle
Bergin, Preston
Berglind, Edwin
Bitcon, Leroy
Bitner, Walter
Black, Clara
Booth, Richard
Braunstein, Anna
Brock, Fred
Brothers, Madeleine
Brown, Ruth
Brownsword, Ray
Brunswick, Paul
Bryant, Charles
Buckley, Alan
Bump, Flora
Bundy, Gordon
Buntz, Wava
Burke, Charles
Burket, Grace
Callan, Jay
Caldwell, John
Casenhiser, Clifford
Clark, Elizabeth
Clark, Frances
Cochran, Kenneth
Cogan, Madeline
Cohen, Jeanne
Cohn, Virginia
Conley, Charles
Conner, Virginia
Cook, Fritzi
Cooper, Alice
Cooper, Graydon
Corbett, Ruth
Cox, Homer
Creighton, Ruth
Culbertson, Samuel
Danford, Dorothy
Davis, Anna
Davis, Frank
Davis, Robert
Decker, Faith
Dehn, Viola
Demko, Michael
Dete, Leo
DeYoung, Russell
Dickinson, Vivian
Dienoff, Philip
Doerler, Charles
Doland, Howard
Dunwiddie, Stanley
Elliott, Elizabeth
Emerick, William
Enright, William
Ewart, Burt
Fall, Amos
Falls, Eugene
Ferguson, Dan
Firth, Horace
Fischer, Alberta
Fish, Herbert
Flickinger, Eleanor
Flickinger, Louise
Foutts, Harold
Frank, Elizabeth
Frederick, Lois
Freshour, Margaret
Frye, Harold
Frye, Paul
Fulton, Harrison
Funk, Cleo
Galloway, Francis
Gerber, Russell
German, James
Germann, Paul
Germann, William
Gettins, Patricia
Gillespie, Marshall
Goehler, Charles
Gonder, Evelyn
Green, Albert
Gregory, Dorothy
Griffin, Alice
Griffith, John
Grosh, Elizabeth
Grubb, Josephine
Gustofson, Harriett
Haines, Ruth
Hammond, Wayne
Hansen, Virginia
Hartz, Ralph
Haslett, Charles
Hawkins, Edna
Hay, Janet
Hayes, Leroy
Hazlett, Robert
Heintz, Eleanor
Himebaugh, Lucille
Hobson, Lewis
Hofer, Elsie
Hoffman, Elizabeth
Hoffman, Thelma
Honeywell, Arvine
Hull, Wayne
Hunter, Harold
Jackson, Mary
Jenkins, James
Jenkins, Robert
Jenks, Iona
Jeter, Raphael
Johnson, Everett
Johnson, Roger
Johnson, Wallace
Jones, Cyril
Jones, Margaret
Jones, Sarah
Joy, Marjorie
Kastner, Lena
Katz, Arnold
Kauffman, Frank
Keen, Bernard
Keister, Donald
Kepler, Beatrice
Kepler, Dorothy
Kindig, Ruth

Kochel, Robert
Kodish, Louis
Kregenow, Mignonette
Krug, Lester
Krupp, Ilma
LaMonica, Leon
Laudenbach, Elizabeth
Leibowitz, Sol
Lenig, Delma
Leshinsky, Isadore
Levy, Isadore
Link, Mary Kay
Lucas, Harold
MacKenzie, Mary
McDowell, Arthur
McGailey, Bernadette
McGrath, Helen
McShaffrey, Rita
Mahoney, Elizabeth
Major, Thomas
Matz, Margaret
Maxwell, Boyd
Maxwell, Otis
Meadows, Rodger
Miller, Arthur
Miller, William
Mitchella, Marian
Mogul, Julia
Moody, Ralph
Munsell, Gertrude
Murdoch, John
Murray, William
Nagy, Louis
Nathanson, Albert
Neff, William
Newhall, Helen
Newton, Frank
Olivo, Dominic
Orr, Grace
Palmer, Ellen
Parker, Hartwell
Pearce, Verena
Peterson, Florence
Petley, Harriet
Pfeifer, Wilbur
Phelps, Kenton
Pickton, Jeanne
Pittenger, Doris
Plum, Esther
Poole, Donald
Poppenger, Grace
Porter, John Edwin
Pressler, Edward
Prince, Floyd
Rahner, Donna
Reaven, Shirley
Reed, Edith
Reed, Martha
Renninger, Terry
Reymond, Guy
Rife, Mary
Rinaldo, Joseph
Rivitz, Harold
Robertson, Alice
Roeger, Earl
Rogers, Cecil
Rosenthal, Peter
Ruch, Lewis
Sacks, Leon
Salner, Eugene
Savage, Harold
Scharenberg, Elmer
Schiller, Florence
Schmaltz, Robert
Schneider, Dorothy
Schultz, Rosalind
Schuster, Robert
Schwartz, Celia
Schwartz, Irene
Schwarzmueller, Harry
Secrest, Theodore
Shank, Donald
Sherer, Ruth
Sherwood, Coral
Shively, Russell
Simpson, Norris
Sloop, Harold
Smeal, Maldine
Smith, Edith
Smith, George
Smith, John
Smith, Mercedith
Smith, Mildred
Smith, Sydney
Snyder, Kathryn
Snyder, Margaret
Sonnhalter, Mary
Stahl, Mary
Stall, Laura Elaine
Starner, Geraldine
Stedman, Virginia
Steineck, Bettie
Stewart, Chalmers
Stinaff, Robert
Strehlau, Marguerite
Tapper, Irving
Templeton, Paul
Thomas, Harold
Thornburg, Frances
Tishkoff, Marvin
Trommer, Ruth
Tucker, Margaret
Turina, Irvin
Turner, John
Vasbinder, Dorothy
Waggoner, Robert
Wagner, Lawton
Walkup, William
Walsh, Marian
Watson, John
Waugh, M. Aldene
Wells, Arland
Wentsler, Norman
Wharton, Kathryn
Whelen, John
Whipple, Paul
Williams, Mathew
Winans, Irene
Wirz, Elizabeth
Witwer, Frank
Wolf, Alice
Wood, Vadia
Woodward, Foster
Wozniak, Genevieve
Wright, Harry
Yoder, Kermit
Young, Helen
Zeis, Ruth
Zellinger, Bella

The Freshman Class

FRESHMAN CLASS OFFICERS

Norman Pearson ..... *President*
Hyman Weisberg ..... *Vice-President*
Elaine Stall ..... *Secretary*
Earl Roeger ..... *Treasurer*
Mary K. Link ..... *Fraternity Representative to Women's League*
Professor Crecraft ..... *Faculty Representative*

Freshman Class

Alexander, Donald
Allard, Carroll
Allbright, Kathryn
Anderson, O. M.
Andrus, Jack
Apel, Doris
Arnold, George
Augustine, Clarence
Baeshore, Hiram
Barnes, Wilbur
Bartlett, Jean
Baruch, Laura
Bateman, David
Becker, Irene
Becker, Paul
Beims, Sophia
Bergen, Elizabeth
Bergstrand, Bernice
Bernard, Madeline
Bierce, Lucas
Binet, Anna
Bitter, Esther
Bixler, Paul
Blair, Curtis
Blowers, Virginia
Bogya, William
Bowers, John
Boyd, Antoinette
Boyd, Virginia
Boyd, William
Brenton, Imogene
Bruckman, Arthur
Burch, Thelma
Capron, Chester
Carillon, Frank
Carper, Frank
Chapman, Howard
Christman, Francis
Church, Mary
Coddington, Mary
Corbett, Laurene
Corman, Eleanor
Courtney, Maude
Crane, Lionel
Cross, Sherman
Cunningham, Dortha
Daugherty, Thomas
Davis, Willard
DeCamp, Emily
Delaney, Edith
DeLano, Chester
Derr, Virginia
Dietrich, Mildred
Dietz, LeRoy
Dix, Ruth
Dobkin, Ida
Dobkins, Anne
Donahue, Richard
Douns, Burton Duell, Nap
Duncan, Wilma
Dye, Delores
Ellis, Albert
Ellis, Nina
Engstrom, Ruth
Erwine, Robert
Esch, Elta
Esch, William
Falor, Clyde
Favinger, Floyd
Felger, Mary
Field, Charles
Fink, Herbert
Fischer, Jesse
Fitterman, Sophia
Flaugher, Frank
Flint, Anna
Florin, Ignatius
Ford, Josephine
Frantz, Harry
Freas, Helen
Gadd, Lester
Galloway, Robert
Gangl, Ethel
Gangl, Eugene
Gibson, Ruth
Gilhooly, James
Gilletty, Donald
Gore, Gilbert
Gregory, Edith
Griffiths, Esther
Grimshaw, Lily
Gruccio, Joseph
Gruner, Elvira
Guinan, John
Haas, Aubrey
Hahn, Helen
Halter, Marie
Hamlin, Robert
Harding, Wilma
Harper, Roselle
Harpley, Raymond
Harrington, Mary
Harris, Adda
Harry, Winchester
Hart, Eugene
Hartman, Robert
Harwell, Mary
Hawk, Harry
Heede, Louise
Hennessy, Harold
Hercek, Catherine
Higgins, Bernard
Higgs, Harold
Hinckley, Helen
Hinkle, Edwin
Hinkle, Lawrence
Hissem, Ruby
Hoffman, William
Hoiles, Donald
Huber, Ann
Hummel, Richard
Husted, Lawrence
Irvin, Mary
Irwin, Vera
Jackson, George
Jewell, Jacob
Jones, Alfred
Johnson, Edith
Jones, Florence
Jones, James
Kamp, Virgil
Karlo, Alice
Kennedy, Pauline
Kerr, Mida
Kirn, Dorothy
Kodish, Abe
Kosch, Kermit
Krill, Molly
Krupp, James M.
Kyle, Stanley
Ladd, Helen
Laub, Robert
Laurence, James
Levit, Sidney
Lewis, Arthur
Lloyd, Eleanor
LoCascio, Joseph
Lombardi, Louis
Lorenz, Walter
Lostetter, Marian
Lowen, Ellis
Lyden, Marguerite
Lykins, Samuel
MacGregor, Elizabeth
McCaughey, Amy
McDonald, Francis
McDonald, Ruth
McGuire, Ruth
McKay, Hosmere
McKinnon, Robert
Macbeth, Gladys
Marcinkoski, Frank

Macola, Josephine
Maynard, Edward
Merrill, Mildred
Meyer, Emanuel
Meyer, Ray Catherine
Middleton, Arnold
Miller, Lucille
Mills, Robert
Mills, Vera
Mitchell, Thomas
Mizel, Ben
Moehler, Howard
Moore, Nellie
Morgan, Alice
Morgan, David
Moskovitz, Ruth
Mowery, Robert
Moye, Donavan
Mueller, John
Mullin, George
Murphy, James
Myers, Elizabeth
Myers, Wayne
Myers, Wilbur
Nelson, Richard
Nesbitt, Clark
Nighman, Miriam
Oldham, Mary
Ostroff, Sam
Owsley, Ruth
Palmer, Francis
Palmer, Ruth
Pardee, Caroline
Patton, Ruth
Patterson, Errett
Pearson, Norman
Perkins, Harold
Peterson, Leo
Piazza, Josephine
Plant, Betty
Porter, Mary
Preston, Harley
Price, Jesse
Presswell, Cosette
Preusee, Robert
Pulos, George
Putt, Edward
Quinn, Gerald
Radam, David
Rankin, James
Reed, Betty
Reinker, Erwin
Richards, Harold
Ries, Robert
Robb, James
Roberts, Kenneth
Roos, Carl
Roseman, Hyman
Rossi, Anna
Ruble, Wade
Russell, Henrietta
Rutherford, James
Salyerds, Ronald
Sarchet, Elizabeth
Schaefer, Orien
Schieber, Henry
Schlegel, Alfred
Schmittgen, Willard
Schoch, Otto
Schubert, John
Schreyer, Dorothy
Sears, Clifford
Seidel, Andrew
Seenberg, Ada
Shaw, George
Shollenberger, Albert
Shook, Donald
Singer, Pauline
Shoults, Earl
Smelzer, Eugene
Smith, Harvey
Smith, Herman
Smith, Lucille
Smith, Mary
Smith, Mina
Smith, William
Souers, Gertrude
Spade, Ralph
Spade, Russell
Spain, Leona
Speck, Leroy
Spratt, Bula
Stedman, Marian
Stetler, Meta
Stevens, Marjorie
Stillman, Laura
Stine, William
Stoddard, Louis
Straw, Clayton
Strickler, Paul
Stull, Richard
Sumtimer, Juanita
Surbey, Wade
Swearingen, Willard
Sweeney, Dow
Switzer, Ronald
Syracopoulos, Philip
Talis, Ida
Taylor, Virginia
Thomas, Lucille
Thomas, Marian
Thompson, Aida
Trafford, Helen
Tragler, Marjorie
Triplett, Dean
True, Della
Trussell, Hobart
Tummell, Louis
Tyson, Isaac
Usher, George
Vance, William
VanDis, Ernestine
Vanica, Sumner
VanSickle, Thomas
Vantilla, Louis
Vaughan, Elizabeth
Voige, Suzanne
Waddell, Robert
Wall, Ruth
Waller, Georgena
Wansky, Morris
Wansky, Simon
Weber, Fred
Webster, Vashni
Weisberg, Hymen
Werner, Howard
White, Vivian
Wigley, Virginia
Wilde, Bertha
Williams, Glenn
Wilson, Miles
Winch, George
Wise, Miriam
Woerz, Anna
Woodburn, Margaret
Woodward, Kent
Woofter, Louise
Woolcock, Cyril
Wykoff, Ralph
Yood, Marjorie
Young, Geraldine
Young, Leroy
Zabel, Albert
Zemlansky, Olga

· ORGANIZATIONS ·

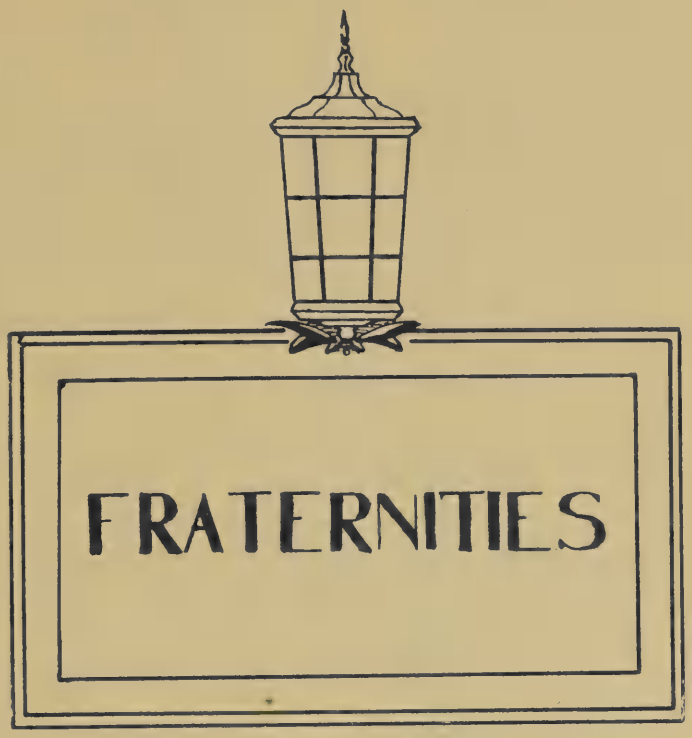
FRATERNITIES

CRAWFORD GARRETT M.CONNER G.STILLMAN PARSONS

S. APEL KROEGER STROMAN WALLER EMMONS

HUNSICKER CHRISTENSEN FRANK KINDIG METZGER

STEDMAN HANSEN WALSH COHN BARDER

D. APEL PLANT L.STILLMAN YOUNG V.CONNER

Kappa Kappa Gamma

Lambda Chapter

1877

Founded at Monmouth College, 1870

SOROR IN FACULTATE

Carita McEbright

SENIORS

Helen Crawford
Jeane Garrett
Georgia Stillman
Marian Conner
Frances Parsons
Sara Apel

JUNIORS

Mary Kroeger
Alice Hunsicker
Florence Waller
Pauline Emmons
Doris Stroman
Frances Metzger

SOPHOMORES

Elizabeth Frank
Virginia Cohn
Bernice Christenson
Virginia Stedman
Virginia Conner
Ruth Barder
Ruth Kindig
Marian Walsh
Virginia Hansen

PLEDGES

Geraldine Young
Mary Catherine Jackson
Celia Schwartz
Betty Plant
Doris Apel
Ernestine Van Dise
Laura Jane Stillman

BREWSTER

GRAVESMILL

BOWMAN

REUSCH

MC DONALD

HARDING

HOFFMAN

MC KENZIE

WILSON

ROCKWELL

LENIG

CASSERLY

BITTER

HARRINGTON

MC SHAFFREY

WIGLEY

DAVENPORT

DIX

WALL

BRENTON

PARDEE

Delta Gamma

Eta Chapter

1879

Founded at Oxford, Mississippi, 1877

SOROR IN FACULTATE

Gladys Weeks

SENIORS

Harriet Rockwell
Beatrice MacDonald
Margaret Gravesmill
Charlotte Brewster
Laura Bowman
Betty Harding

JUNIORS

Daisy Wilson
Delma Lenig
Ruth Johnson

SOPHOMORES

Rita McShaffrey
Mary Sue MacKenzie
Mary Kay Link
Patricia Gettins
Elizabeth Hoffman
Winifred Davenport

PLEDGES

Imogene Brenton
Virginia Wigley
Caroline Pardee
Ray Katherine Meyer
Ruth Wall
Esther Bitter
Mary Grace Harrington
Ruth Dix

HOLLINGSWORTH

KNOSKE

M. STAHL

MILLER

LANSINGER

RICHARDS

F. HALTER

HAY

PFAFF

O' NEIL

DEHN

STALEY

RIANS

VAUGHN

GRUBB

HOOD

WILSON

E. STAHL

HUNTER

HEEPE

ARMSTRONG

MAHONEY

ZEIS

CODDINGTON

NYMAN

M.HALTER

FORD

OWSLEY

LYDEN

CHURCH

Phi Mu

Omicron Chapter

1912

Founded at Macon, Georgia, 1852

SOROR IN FACULTATE

Mabel J. Rogers

SENIORS

Frances Hollingsworth
Florence Halter
Virginia Knoske
Dorothea Miller
Marie Richards
Margaret Stall

JUNIORS

Janet Hay
Margaret Hood
Inga Lansinger
Katherine Pfaff
Alma Reiter
Mary Wilson
Josephine Grubb
Mary O'Neil
Dorothy Rians
Lucile Staley
Josephine Dietz

SOPHOMORES

Catherine Armstrong
Viola Dehn
Elizabeth Mahoney
Ruth Zeis
Elaine Stall

FRESHMEN

Verena Pearce
Donna Rahner

PLEDGES

Margarite Leyden
Marie Halter
Mary Church
Elizabeth Vaughn
Josephine Ford
Ruth Owsley
Mary Coddington
Ethel Heepe
Elizabeth Reed
Miriam Nighman

BURGESS

BUTTERWORTH

WOODWORTH

BAUGHMAN

RUSSELL

SCHLEMMER

SANDERSON

KNABE

M. KOESTER

L. KOESTER

BLACK

AVERY

HAHN

JONES

WITWER

WHITE

SOMNHALTER

HOFER

MATZ

FUNK

MC CAUGHEY

PETERSON

TRACLER

STEDMAN

WRIGHT

Sigma Delta Theta

1920

SENIORS

Doris Baughman
Mary Butterworth
Bernadette Burgess
Florence Woodworth
Helen Wright

JUNIORS

Lillian Koester
Marie Koester
Lois Witwer
Leona Knabe
Dorothy Sanderson

SOPHOMORES

Virginia Avery
Madeline Cogan
Cleo Funk
Margaret Jones
Clara Black
Margaret Matz
Florence Peterson
Josephine Schlemmer
Eleanor Sonnhalter

PLEDGES

Helen Hahn
Helen Ladd
Amy McCaughy
Edith Stedman
Marjorie Tragler
Vivian White
Fritzie Cook

FRANCE

M. FISCHER

FROST

LECKRONE

HARFORD

SCHILLER

FREDERICK

BOYD

A. FISCHER

MC GOWAN

WOODBURN

YOUNG

MOSTENIC

DANFORD

WINANS

SCHULTZ

REED

GONDER

ELLIOTT

THOMPSON

HINCKLEY

BEESE

GREGORY

LOSTETTER

BOYD

Alpha Gamma Delta

Omega Chapter

1922

Founded at Syracuse University in 1904

SENIORS

Margaret Harford
Edna Leckrone

JUNIORS

Beatrice Boyd
Corinne France
Cecil Frost
Eleanor McGowan

SOPHOMORES

Helen Beese
Dorothy Danford
Elizabeth Elliot
Alberta Fischer
Edith Reed
Florence Schiller
Irene Winans
Helen Young

PLEDGES

Antoinette Boyd
Aileen Gregory
Helen Hinckley
Marian Losttettler
Mary Mostenic
Rosalind Schultz
Aida Thompson
Margaret Woodburn

CONLEY

ORR

CLARK

BARRACKMAN

NORTHY

VASBINDER

CUNNINGHAM

KEPLER

CHERRYHOLMES

AVERELL

ROBERTSON

CREIGHTON

THORNBURG

PICKTON

COOPER

THOMAS

BARTLETT

WISHART

FREDERICK

HARWELL

Phi Kappa Delta

1922

SENIOR

Mary Harms

JUNIORS

Loudora Allaman
Lulu Barrackman
Lillian Bissell
Marion Northey

SOPHOMORES

Priscilla Averell
Helen Bende
Eva Cherryholmes
Frances Clark
Alice Cooper
Ruth Creighton
Lois Frederick
Ruth Haines
Beatrice Kepler
Grace Orr
Jeanne Pickton
Alice Robertson
Frances Thornburg
Dorothy Vasbinder

PLEDGES

Jean Bartlett
Dortha Cunningham
Mary Harwell
Marian Thomas

WOLF

DASCH

ZELLINGER

SCHWARTZ

BARUCH

WIENER

COHEN

MOSKOVITZ

Alpha Epsilon Phi

Upsilon Chapter

1924

JUNIOR

Ann Dasch

SOPHOMORES

Rena Cohen
Mary Wiener
Alice Wolf
Irene Schwartz
Bella Zellinger

FRESHMEN

Laura Baruch
Ruth Moskovitz

PLEDGES

Nina Ellis
Shirley Reaven

PALMER

FLICKINGER

PITTENGER

PESARICK

WOZNIAK

MC AULIFFE

DOBBINS

BERNARD

Chi Lambda Phi

1928

SOROR IN FACULTATE

Margaret Florence Fanning

SOPHOMORES

Mary McAuliffe
Eleanor Flickinger
Doris Pittenger
Genevieve Wozniak
Ellen Palmer
Mary Pesarick
Marian Gill

FRESHMEN

Anne Dobbins
Madeline Bernard

PLEDGE

Ruth McGuire

ALLEN

HELWIG

KARMACOST

B.POPPENGER

REED

BROTHERS

BUNTZ

MUNSELL

G.POPPENGER

MC GRATH

M.ARMACOST

CLARK

JONES

HAWKINS

HEINZ

BARLETT

TRAFFORD

OLDHAM

WOERZ

BAIR

BELDEN

MC DONALD

Zeta Tau Alpha

Beta Xi Chapter

1929

Founded at Virginia State Normal, 1898

SOROR IN FACULTATE

Mrs. Sarah Jane Barnhardt

SENIOR

Corinne Helwig

JUNIORS

Kathryn Armacost
Blanche Poppenger
Margaret Reed

SOPHOMORES

Mildred Armacost
Marguerite Bair Felber
Madeline Brothers
Wava Buntz
Elizabeth Clark
Edna Hawkins
Eleanor Heintz
Sarah Jones
Helen McGrath
Grace Poppenger

PLEDGES

Edith Belden
Helen Freas
Ruth McDonald
Gertrude Munsell
Mary Oldham
Helen Trafford
Anne Woerz

COLE
HOPKINS
HAMPEL
MILLER
TRAUL
FIRESTONE
PAUL
MAHONEY
GALLEHER
BAKER
MALONEY
TIDYMAN
INK
WITWER
FULTON
JETER
BRYANT
HONEYWELL
KOHLER
GOEHLER
WENTSLER
EARLY
ARNOLD
RICHARDS
HASLETT
MIDDLETON
SEIDEL
PRESTON
KRAUS
WINDSOR
WOODWARD
WEBER
WILSON
STRYKLER
SCHOLENBURG
VAN SICKLE

Phi Delta Theta

Ohio Epsilon Chapter

1875

FRATER IN FACULTATE

Earl W. Crecraft

SENIORS

Blair Boblett
Fred Cole
Philip Dietrich
Carl Hopkins
Robert Maloney
John Mahoney
Ray McNamee
Jack Tidyman
Donald Traul
Arden Firestone

JUNIORS

Rex Arnette
Lawrence Baker
Louis Hampel
Edward Paul

SOPHOMORES

Charles Bryant
Harrison Fulton
Charles Goehler
Arvine Honeywell
Raphael Jeter
Arthur Miller
Joyce Williams
Frank Witwer
Edgar Wentsler
Charles Hazlett

FRESHMEN

Arnold Middleton
Albert Schollenberger
Fred Weber
Kenneth Woodward
Thomas Van Sickle

PLEDGES

Hosmer McKay
Harley Preston
Andrew Seidel
Sumner Vanica
Miles Wilson
Lester Krug
Ray Harpley
Harvey Smith
Willard Davis
Robert Irwine
Gilbert Gore

SATOW
QUINE
HARTLINE
COCHRAN
WARNER
FITZHARRIS
HERMAN
SPESSARD
WERNER
PARSONS
PLACE
KILLINGER
HALL
CORNS
MYERS
AUTEN
FINK
W.GERMAN
MILLER
EWART
ACKLEY
ROEGER
HULL
HUTCHISON
P. GERMAN
GILLELAND
ALEXANDER
ENSIGN
GRIFFITHS
JENKINS
RAYNOW
ROBERTSON
BOWMAN
BOWERS
MARCONI
FLORIN
CONLEY
WOOLCOCK
PUTT
HINKEL
PEARSON
BARNES
NESBITT
FLAUGHER
BERGEY
GADD

Lone Star
Phi Kappa Epsilon
1882

FRATRES IN FACULTATE

Charles Bulger
John Bulger
Hezzleton Simmons

SENIORS

Chester Hartline
Ivan Satow
Robert Quine
Harold Cochran
Edward Herman
Frederick Place
Richard Corns

JUNIORS

Eugene Warner
Carl Spessard
Marsh Werner
Percy Parsons
Perth Killinger
Newton Hall
Donald Myers
Delbert Auten
Cletus Fitzharris
Clifford Springston
Charles Fink
Harold Sloop
Paul German
Ellsworth Gilleland
Joseph Alexander
Hadley Ensign

SOPHOMORES

William German
William Miller
Burt Ewart
Stanley Ackley
Glen Roeger
Wayne Hull
John Hutchison
John Griffiths
James Jenkins
Robert Raynow
Mervin Robertson
Richard Bowman

FRESHMEN

Edward Putt
Lawrence Hinkel
Wilbur Barnes
Kenneth Roberts

PLEDGES

John Bowers
Albert Marconi
Ignatius Florin
Cyril Woolcock
Dow Sweeney
Norman Pearson
Clark Nesbitt
Vernon Flaugher
Nelson Bergey
Lester Gadd
Blaine Conley
John Murdock
Francis Palmer
Robert Hamlin
Willard Smittkin
Vashni Webster

MONTGOMERY
SAFREED
ROSE
SUITT
BROWN
MERRYWEATHER
NELSON
TRIPP
WINANS
GRAHAM
CASENHEISER
ELLIS
DAVIES
COCHRANE
JONES
L. MYERS
MARGGRAF
P. FRYE
H. FRYE
MC COLLUM
CODDINGTON
USHER
WISE
HAMMOND
TYSON
STULL
FRANZ
CARPER
JACKSON
PRINCE
HARTMAN
WINCH
WHITEMAN
SMELTSER
QUINN
HARRY
GILLESPIE
RUTHFORD
W. MYERS
AUGUSTINE
SCHOCK
HAAS
WALKOP

Lambda Chi Alpha

Gamma Alpha Zeta Chapter

1919

FRATER IN FACULTATE

Francesco B. DeLeone

SENIORS

Harold Nelson
Walter Ruttman
Clair Safreed
Roy Brown
William Rose
Charles Winans
Ingram Myers

JUNIORS

Sam Suitt
Charles Tripp
Bruce Graham
Frank Whiteman
Kenneth Cochrane
Hayden Davies
Sheldon Ellis
Wade Luke
William McCollum
Edwin Montgomery
Paul Templeton

SOPHOMORES

Ray Wise
Paul Frye
Harold Frye
Clifford Casenhiser
Wayne Hammond
Marshall Gillespie
Gerald Merryweather
Cyril Jones
Floyd Prince
James Rutherford
William Walkup

FRESHMEN

Aubrey Haas
Frank Carper
Otto Schoch
Eugene Smelzer
George Winch
Winchester Harry

PLEDGES

Richard Stull
Clarence Augustine
Donald Gray
Robert Hartman
George Jackson
Wilbur Meyers
Harry Frantz

MACKLIN
BLOUNT
LITTLE
FULTON
HERRICK
NEIL
A. BUCKLEY
SHROEDER
SPICER
SAWDY
UFFORD
REAM
GODLESKY
BROWN
J. BUCKLEY
SUTTKIUS
BREWSTER
SCHARENBERG
CLAYPOOLE
ADAMS
BERGIN
SISLER
VIALL
WALKER
THOMAS
BURKE
NEWTON
BROCK

Alpha Sigma Omicron

1920

FRATRES IN FACULTATE

Dean Fred Ayer
Fred Householder

SENIOR

Charles Fulton

JUNIORS

Kenneth Blount
Wayne Brewster
Robert Brown
John Buckley
Robert Fulton
Vincent Godlesky
Earl Herrick
William Little
Kenneth Macklin
James Neil
Frank Ream
Gordon Sawdy
Elmer Scharenberg
Harold Schroeder
Harlan Sisler
Harold Thomas
Charles Ufford

SOPHOMORES

James Adams
Preston Bergin
Fred Brock
Alan Buckley
Charles Burke
Frank Newton
Pat Murphy
Theodore Secrest
Alvin Spicer
Sydney Walker

FRESHMEN

Richard Donahue
James Jones
James Murphy
Ralph Wykoff

PLEDGES

Clyde Falor
Charles Field
Jake Jewell
Frank Marcinkoski
Robert Mills
Ronald Sweitzer
Branko Widick

ZAHNIZER

MEADOWS

SALNER

JONES

BERRY

RANG

DICE

WALLER

SNYDER

FISCHER

BROXON

WALKER

PEABODY

KYLE

SCHWARTZMULLER

HALE

SMEAD

ARD

MYERS

SHAW

JOHNSON

HUNT

PRACEJUS

ALBERTSON

MOYE

DOUGHERTY

HUNTER

THATCH

POOLE

DE YOUNG

Chi Theta Tau

1921

FRATRES IN FACULTATE

Ulysses Vance
Donald Goodell

SENIORS

Ewing Robison
Lester Rang
Robert Zahniser
Louis Berry
Robert Broxon

JUNIORS

William Dice
Millard Snyder
Rufus Meadows
Edward Salner
Arthur Kruse
Allison Hunt
Donald Peabody
Charles Walker
Theodore Jones
Leland Fisher
Gerald Waller

SOPHOMORES

Maldine Smeal
John Thatch
Harold Hunter
Edward Hale
Henry Koehler
Russel De Young
Wallace Johnson
Harry Schwarsmueller
Webb Firth
Donald Poole
Roy Albertson

FRESHMEN

George Shaw
Thomas Mitchell
Wayne Myers

PLEDGES

Alfred Schlegel
Thomas Daugherty
Ralph Spade
Stanley Kyle

HITE

BUFFINGTON

TOMB

TINLEY

WILSON

RICHARDSON

HOBSON

RANSOM

BAIR

GROSS

BENEDICT

SCHIVELEY

HAYES

HUNN

ROOS

LADRACH

NYE

WHITE

GASKILL

HARDING

DICKENSON

MORRIS

HOFFMAN

ZUELSDORF

Commons Club

Akron Chapter

1921

FACULTY ADVISORS

Richard K. Schmidt
Merl Broderick
T. L. McJoynt
R. F. Durst

SENIORS

Roy Gross
Wesley O. Morris
Charles Tinley
Hamilton H. Tomb
Carl Viall
Ellwood Zuelsdorf

JUNIORS

Lawrence V. Bair
Merland Benedict
John E. Bender
Louis J. Brennon
Gerald E. Buffington
Kermit O. Christman
Neil Dickinson
Harold Gaskill
Clarence G. Harding
LeRoy Hayes
Glenn O. Hite
Robert Hunn
Wilbur Hoffman
Roy Ladrach
Benjamin E. Nye
Jay W. Ransom
John Richardson
Harmon Shively
Wendall Wilson
Frank M. Williams

SOPHOMORES

Louis H. Hobson
Russell D. Shively
Clarence E. White

FRESHMAN

Carl Roos

PLEDGES

William B. Woodward
Terry Renninger
Corwin Carter
Wifred Sheedlo
Edward Lambert

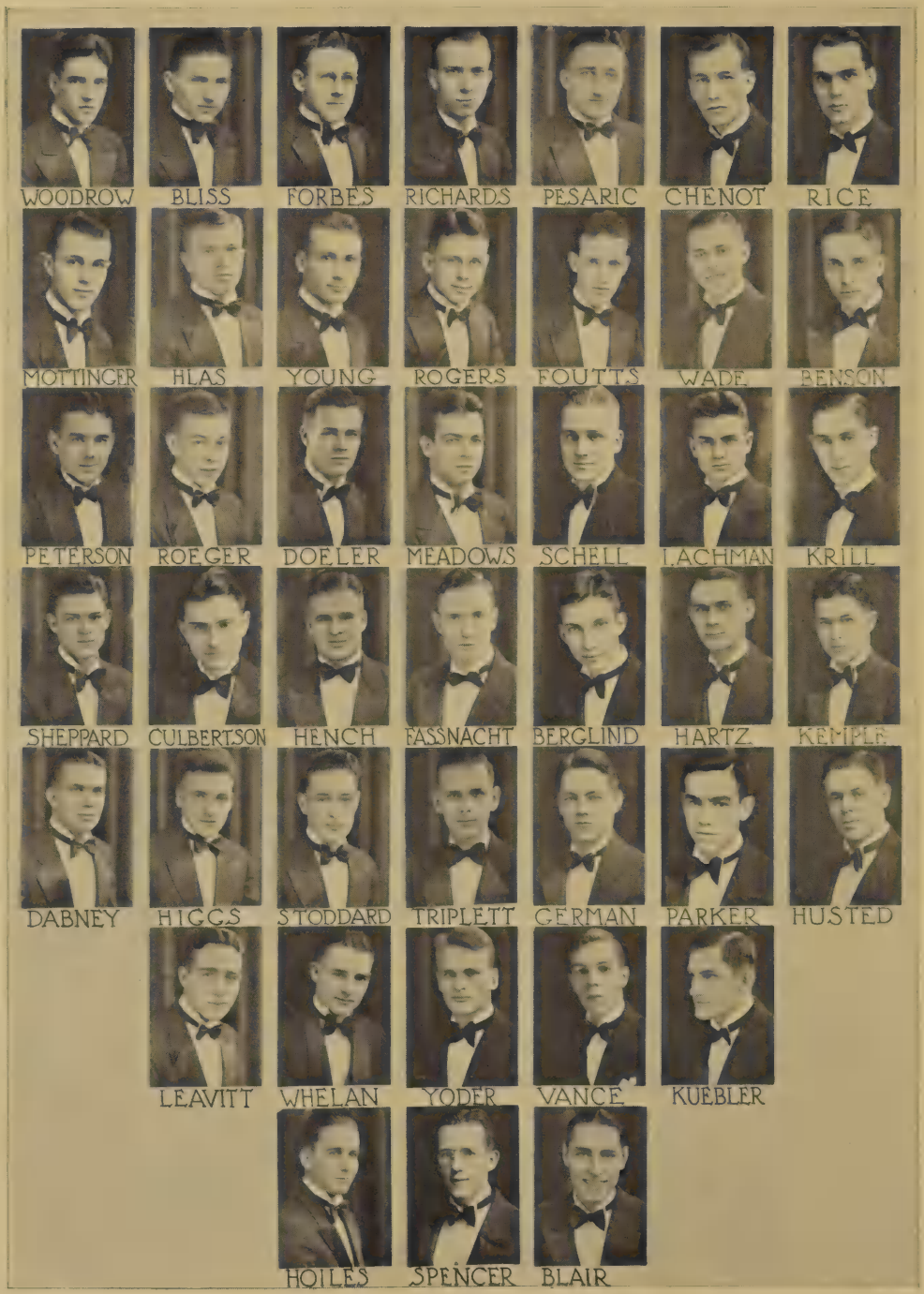
WOODROW
BLISS
FORBES
RICHARDS
PESARIC
CHENOT
RICE
MOTTINGER
HLAS
YOUNG
ROGERS
FOUTTS
WADE
BENSON
PETERSON
ROEGER
DOELER
MEADOWS
SCHELL
LACHMAN
KRILL
SHEPPARD
CULBERTSON
HENCH
FASSNACHT
BERGLIND
HARTZ
KEMPLE
DABNEY
HIGGS
STODDARD
TRIPLETT
GERMAN
PARKER
HUSTED
LEAVITT
WHELAN
YODER
VANCE
KUEBLER
HOILES
SPENCER
BLAIR

Sigma Beta Nu

1923

FRATER IN FACULTATE

Charles R. Olin

SENIORS

Raymond Bliss
Jack Pesaric
Russell Rice
Randolph Richards

JUNIORS

George Benson
John Chenot
John Hlass
William Lachman
Roger Meadows
Claude Mottinger
Burt Schell
Darrell Sheppard
Ernest Woodrow
Donald Wade
Edwin Young

SOPHOMORES

Edwin Berflind
Samuel Culbertson
Charles Doerler
Harold Foutts
Gilbert Hartz
Ralph Hartz
Walter Peterson
Hartwell Parker
Earl Roeger

FRESHMEN

Curtis Blair
Harold Higgs
Donald Hoiles
Lawrence Husted
Louis Stoddard
William Vance
Dean Triplett

PLEDGES

William Kuebler
Robert Preusse
Kermit Yoder

R. PLISKIN

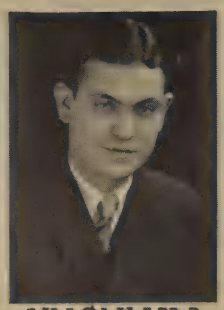
KUSHKIN

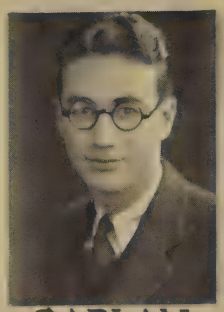
CAPLAN

S. PLISKIN

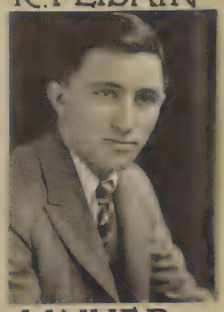
WAINER

I. TAPPER

BANDEL

RIVITZ

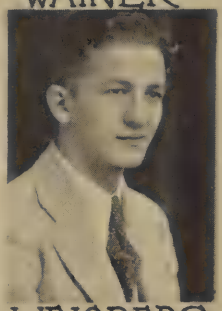
WEISBERG

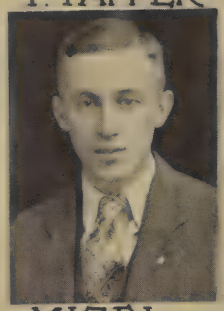
MIZEL

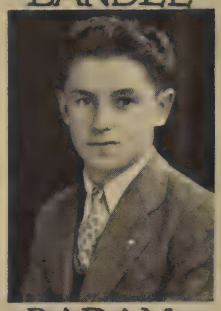
RADAM

I. TAPPER

FISCHER

SCHMALTZ

Phi Kappa Rho

1924

SENIORS

Samuel Bandel
Lozier Caplan
Reuben Pliskin
Samuel Pliskin
Milton Kushkin

JUNIOR

Elliot Wainer

SOPHOMORES

Harold Rivitz
Pete Rosenthal
Hyman Weisberg
Isadore Levy
Leon Sacks
Irving Tapper
Robert Schmaltz

FRESHMEN

Jesse Fischer
David Radam
Ben Mizel

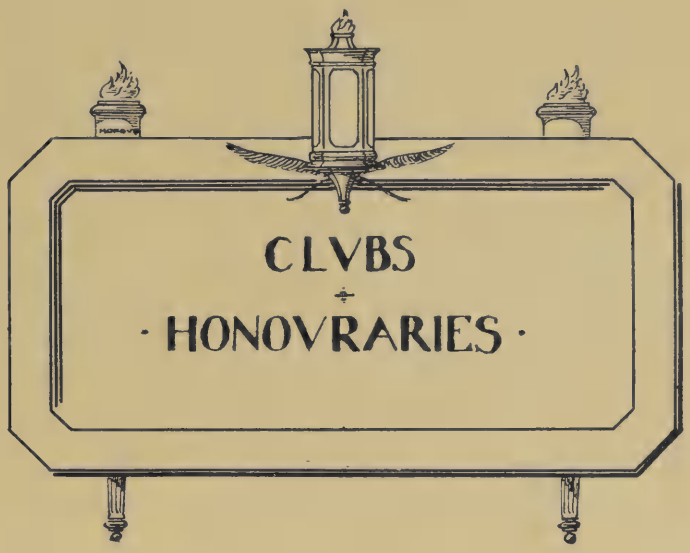
CLVBS
÷
· HONOVRARIES ·

Omicron Delta Kappa

MEN'S ACTIVITIES HONORARY

OFFICERS

Frederick Cole ..... *President*
Cletus Fitzharris ..... *Vice-President*
Henry Reining ..... *Secretary*
Lozier Caplan ..... *Treasurer*

MEMBERS

Lozier Caplan
Frederick Cole
Arden Firestone
Chester Hartline
Cletus Fitzharris
Edward Klipstein
Henry Reining
John Mahoney
Harold Nelson
Walter Ruttman
Sam Suitt
Jack Tidyman
Eugene Warner

Pierian

WOMAN'S ACTIVITIES HONORARY

OFFICERS

Sara Apel ..... *President*
Ann Pogany ..... *Vice-President*
Beatrice McDonald ..... *Secretary-Treasurer*
Mrs. Blair ..... *Faculty Advisor*

MEMBERS

Sara Apel
Jeanne Garrett
Harriet Horst
Virginia Knoske
Beatrice McDonald
Frances Parsons
Anne Pogany
Dorothy Sanderson

Alpha Phi Gamma

NATIONAL JOURNALISTIC HONORARY

Beta Chapter

OFFICERS

John Pittenger	*President*
Ivan Satow	*Vice-President*
Robert Quine	*Secretary-Treasurer*
Harold Nelson	*Bailiff*
Mr. U. S. Vance	*Faculty Representative*

MEMBERS

John Pittenger
Frederick Cole
Philip Dietrich
Frances Hollingsworth
Ruth Romweber
Ivan Satow
Dorothy Sanderson
Harold Nelson
Robert Quine
Louis Hampel
Jeane Garrett
George Pfromm
Arthur Croysdale

Laughing Masque

Men's Dramatic Honorary

MEN'S DRAMATIC HONORARY

OFFICERS

Frederick Place ..... *President*
Ivan Satow ..... *Vice-President*
Ray Bliss ..... *Secretary*

MEMBERS

Chester Hartline
Edwin Young
Henry Reining
Ivan Satow
Frederick Place
Philip Dietrich
Ray McNamee
George Pfromm
Edwin Young
George Benson
Roger Meadows
Ray Bliss
Robert Quine
Arthur Croysdale
Deane Flower
David Ink
Robert Maloney
Charles Winans
Graydon Cooper

Sigma Tau

ENGINEERING FRATERNITY

OFFICERS

Robert Willett	*President*
Philip Bierman	*Secretary*
George Clark	*Treasurer*
Paul Suloff	*Historian*
Prof. John Bulger Prof. F. S. Griffin Dean Fred E. Ayer	*Faculty Advisors*

MEMBERS

Robert Broxon
Victor Hostetler
Leonard Marriott
Wendal Wilson
Glen Hite
Charles Tinley
Carl Viall
Don Mills
Hamilton Tomb
Earl Hamlen
Robert Willett
Philip Bierman
George Clark
Paul Suloff

Sigma Upsilon

MEN'S NATIONAL HONORARY LITERARY FRATERNITY
LANTHORN CHAPTER

OFFICERS

Robert Quine ..... *President*
John Pittenger ..... *Vice-President*
Robert Fulton ..... *Secretary-Treasurer*
Mr. U. S. Vance ..... *Faculty Advisor*

MEMBERS

Robert Quine
John Pittenger
Philip Dietrich
Robert Fulton
Louis Hampel
Charles Ufford
Edward Paul
Van Ellsworth
Richard Doughton
John Lewis
Chalmers Stewart

PLEDGES

Theodore Cox
Donald Shank

Mu Phi Omega

WOMEN'S MUSICAL SORORITY

OFFICERS

Marguerite Minnick ..... *President*
Helen Crawford ..... *Vice-President*
Mareta Schiller ..... *Secretary-Treasurer*
Prof. De Leone ..... *Faculty Representative*

MEMBERS

Helen Crawford
Marian Walsh
Winifred Davenport
Frances McGrath
Marguerite Minnick
Mareta Schiller
Pauline Emmors
Catherin Alpeter

Phi Kappa Delta

Forensics Fraternity

OFFICERS

Ruth Zeis ..... *President*
Arthur MacDowell ..... *Vice-President*
Robert Schmaltz ..... *Corresponding Secretary*
Beatrice Boyd ..... *Secretary-Treasurer*
Mr. King, Mr. Hayworth ..... *Faculty Representatives*

MEMBERS

Myrtelle Bendure
Roy Brown
Lozier Caplan
Elizabeth Clark
Frederick Cole
Irvin Corman
Arthur Croysdale
Henry Reining
Ruth Zeis
Arthur MacDowell
Robert Schmaltz
Beatrice Boyd

Delta Epsilon Chi

CHEMICAL HONORARY

OFFICERS

Charles Winans ..... *President*
Weston Hare ..... *Vice-President*
George Royer ..... *Secretary*
Norman Fisher ..... *Treasurer*
Prof. Simmons, Prof. Schmidt, Dr. Cook ..... *Faculty Representatives*

MEMBERS

S. M. Baker
Addis Finney
Norman Fisher
Weston Hare
George Lenhart
Ray McNamee
George Oplinger
George Royer
Eugene Wainer
Charles Winnans

PLEDGES

Leo Dete
Arthur Kroeger
Donald Peabody
Floyd Prince
T. C. Wittenberg

HONORARY MEMBERS

Prof. Simmons
Prof. Schmidt
Dr. Cook
Prof. Anderson

Phi Sigma

BIOLOGY HONORARY

OFFICERS

Theodore Krutky ..... *President*
Ralph Wetzel ..... *Vice-President*
Gerald Schwarz ..... *Secretary*
Donald Traul ..... *Treasurer*
Prof. R. D. Fox, Dr. Plowman ..... *Faculty Representatives*

MEMBERS

Mary Harms
Theodore Krutky
Russell Rice
Gerald Schwarz
Donald Traul
Ralph Wetzel
Frank Whiteman
Richard Wilcox

FACULTY MEMBERS

Prof. R. D. Fox
Dr. W. C. Kraatz
Dr. A. B. Plowman
Prof. R. A. Slagg

Scabbard and Blade

MILITARY HONORARY

OFFICERS

Chester Hartline ..... *President*
Samuel Suitt ..... *Vice-President*
Claude Mottinger ..... *Secretary*
Addis Finney ..... *Treasurer*
Capt. Merl Broderick ..... *Faculty Representative*

MEMBERS

Carl Spessard
Ingram Myers
Harold Cochran
Harold Gaskill
Kenneth Macklin
Carl Hopkins
Laurence Baker
Charles Tinley

A. I. E. E. (Electrical Engineering)

OFFICERS

Charles D. Tinley ..... *President*
Glenn E. Burkholder ..... *Secretary*
Philip Bierman ..... *Treasurer*
Glenn O. Hite ..... *Membership Committee*
John C. Schacht ..... *Papers Committee*

MEMBERS

Laurence Blair
William Bensler
Philip Bierman
Louis Brennon
Gerald Buffington
Glenn E. Burkholder
Elias Christoff
George Clark
Neil Dickinson
Edwards Harman
Glenn Hite
Thelma Hoffman
Wilbur Hoffman
Isidore Levy
George Pfromm
Lester Rang
John Schacht
U. T. Sheedlo
H. G. Shively
Tray S. Starr
H. G. Thomas
Charles Tinley
Charles White
W. Wilson
W. D. Woodward

A. S. C. E. (Civil Engineering)

OFFICERS

L. E. Miller ..... *President*
M. Benedict ..... *Vice-President*
S. Y. Simms ..... *Secretary*
R. C. Durst ..... *Faculty Representative*

MEMBERS

Paul Badonsky
Jaules Corvington
Robert Hazlett
W. E. Kopf
J. J. Lindholm
Donald Mills
J. R. Moore
John Richardson
Elmer Scherenberg
Chris Somogg
H. H. Tomb
Carl S. Viall
Frank Williams
E. J. Woodrow
Hermit Yoder
Andrew Jemison

Tau Delta Beta

MEN'S MUSICAL HONORARY

OFFICERS

Harold Nelson ..... *President*
Merlin Hayes ..... *Secretary-Treasurer*
Prof. F. B. DeLeone
J. Garfield Chapman
W. E. Strassner
Francis J. Sadlier
..... *Faculty Advisors*

MEMBERS

Arthur Dobkin
John Lewis
John Chenot
Floyd Prince
George Oplinger
Waldemar Nischwitz
Harold Nelson
Merlin Hayes

Delta Sigma Phi

OFFICERS

Margaret Gravesmill _____ *President*
Charlotte Brewster _____ *Secretary-Treasurer*
Miss Sarah Stimmel _____ *Faculty Advisor*

MEMBERS

Emma Scobie
Margaret Gravesmill
Winifred Cross
Charlotte Brewster

Phi Epsilon Kappa

OFFICERS

Clifford Casenhiser _____ *President*
Theodore Jones _____ *Secretary-Treasurer*

MEMBERS

Clifford Casenhiser
Albert Nathanson
Wayne Hammond
Carl Hopkins
Spencer Cline
Jay Callen
W. F. Lachman
Theodore Jones

Art Club

OFFICERS

Leona Knabe ..... *President*
Edwin Fassnacht ..... *Vice-President*
Doris Stroman ..... *Secretary*
Ann Cardarelli ..... *Treasurer*
Mrs. Jane S. Barnhardt ..... *Faculty Representative*

MEMBERS

Clifford Barker
Doris Baughman
Anne Cardarelli
Virginia Cohn
Vivian Dickinson
Edward Fassnacht
Alice Hannah
Margaret Harford
Elizabeth Hoffman
Leona Knabe
Edward Montgomery
Lucetta Randall
Alma Reiter
Rosalind Schultz
Margaret Snyder
Gene Souers
Virginia Stedman
Doris Stroman
Vivian Williams

PLEDGES

Edmund Berglind
Fred Brock
Virginia Conner
Alan Crum
Julius Fasach
Cleo Funk
Eleanor Heintz
John Lewis
William Perry
Jeanne Pickton
Dorothy Rians
Elizabeth Russell
Celia Schwartz
Irving Tapper
Clarence Tubbs
George Woick
Helen Young

Home Economics Club

OFFICERS

Margaret Gravesmill ..... *President*
Emma Scobie ..... *Vice-President*
Lois Witwer ..... *Secretary*
Janet Read ..... *Treasurer*
Miss Sarah Stimmel ..... *Faculty Representative*
Miss Elizabeth Lathrop ..... *Faculty Representative*

MEMBERS

Charlotte Brewster
Ruth Brown
Laurene Corbett
Edith Delaney
Margaret Gravesmill
Harriet Gustofson
Gertrude Hamilton
Lois Frederick
Helen Hay
Janet Hay
Helen Hinckley
Ruby Hissen
Edna Leckrone
Eleanor McGowan
Ruth Palmer
Mrs. Writa Price
Janet Read
Margaret Singleton
Mildred Smith
Emma Scobie
Julia Thompson
Lois Witwer
Genieve Wosniak

University Theatre

OFFICERS

Robert Quine ..... *President*
Charles Ufford ..... *Vice-President*
Philip Dietrich ..... *Vice-President*
Irene Schwartz ..... *Secretary*
Lozier Caplan ..... *Treasurer*
Prof. Donald Hayworth ..... *Faculty Representative*

MEMBERS

Byron Bankes
George Benson
Theodore Cox
Dorothy Conley
Arthur Croysdale
Philip Dietrich
Ray Bliss
Dean Flower
Chester Hartline
Virginia Hansen
David Ink
S. E. Leonard
Rita McShaffrey
Mac Meadows
Ray McNamee
Robert Maloney
George Pfromm
Fred Place
Robert Quine
Henry Reining
Ivan Satow
Irene Schwartz
Charles Ufford
Charles Winans
Edwin Young
Graydon Cooper
Lozier Caplan

Biology Club

OFFICERS

Russell Rice ..... *President*
Donald Traul ..... *Vice-President*
Marie Koester ..... *Secretary*
Samuel Culbertson ..... *Treasurer*
Prof. A. Plowman ..... *Faculty Representative*

MEMBERS

Bebe Burgess
Donald Traul
Curtis McClenathen
Dorothy Schneider
Samuel Culbertson
Margaret Hartford
Nellie Fisher
Ruby Hissem
Ulasta Belohlavek
Priscella Averill
Ruth Creighton
Elonet Hutz
Ruth Haines
Mary Harms
Harry Lieberman
Morris Berloff
Jesse Fisher
Marie Koester
Lillian Koester
Edna Leckrone
Mary Sue McKenzie
Margaret Gravesmill
T. E. Suhadolink
Sumner Vanica
Myrtle Colville
Leona Knabe
Margaret Hood
Josephine Grubb
Russell Rice

FACULTY MEMBERS

R. Slagg
Dr. Kraatz
Prof. Plowman
Dr. Fox

El Club Espanol

OFFICERS

Miss Rogers ..... *President*
Helen McGrath ..... *Vice-President*
Alice Wolf ..... *Secretary*
Harry Goodenberger ..... *Treasurer*

MEMBERS

Miss Rogers
Helen McGrath
Alice Wolf
Harry Goodenberger
Margaret Bair
Flora Bump
Graydon Cooper
Arthur Croysdale
Lois Emmons
Corrine France
Cecil Frost
Wilford Gregg
Ray Hinch
Arvine Honeywell
George Lins
Dorthea Miller
Ellen Palmer
Juliette Parenti
Romeo Parenti
Mary Staudt
Eugene Warner
Richard Wilcox
Daisy Wilson
Florence Woodworth
Jose Blanco
Mrs. Jose Blanco
Angela Bueso
Geneva McCoid
Mary Pusateri
Cora Smith
Gerhard K. Werra
Mildred Sayre
Cleo Funk
Elizabeth Clark
Geraldine Starner
Helen Beese
Lucile Himebaugh
Ruth McDonald

Republican Club

OFFICERS

Claude Mottinger ..... *President*
Eleanor Sonnhalter ..... *Vice-President*
Inga Lansinger ..... *Secretary-Treasurer*

MEMBERS

M. Barlett
George Benson
Ray Bliss
Cliff Casenheiser
Bernice Christenson
Graydon Cooper
Charles Doerler
Elizabeth Elliott
Lois Emmons
Harold Gaskill
A. Krause
Inga Lansinger
Kenneth Macklin
Ray McNamee
Rita McShaffery
Roger Meadows
Claude Mottinger
Marian Northey
Mary Pesaric
Dorothy Sanderson
E. Shennhatter
G. Waren
Ernest Woodrow
Ruth Zeis

Democratic Club

OFFICERS

Russell Rice ..... *President*
Marie Koester ..... *Vice-President*
Leona Knabe ..... *Secretary-Treasurer*

MEMBERS

Edwin Berglind
Lozier Caplan
Randolph Richards
Ralph Hartz
Jack Pesaric
John Hlass
Mary Harms
Samuel Culbertson
Paul Sparks
Hosmer McKay

Commerce Club

OFFICERS

Dave Rogers ..... *President*
Ellwood Zuelsdorf ..... *Vice-President*
Josephine Schlemmer ..... *Secretary*
James Ard ..... *Treasurer*
Professor Leigh ..... *Faculty Representative*

MEMBERS

Charles Fulton
Wesley Morris
James Neil
Morris Olden
Dave Rogers
Vincent Godlesky
Earl Herrick
David McCallops
James Ard
Louis Hampel
Margaret Stall
Elwood Zuelsdorf
Josephine Schlemmer
William Walkup
George Jillson
Julius Greenfield
John Thatch
Robert Galloway
Bernard Kean
William Rose
Percy Parsons
Richard Booth
Ruth Moskovitz
Rufus Meadows
Ruth Dix
Esther Bitter
John Hlass
Dorothy Danford
Grace Orr
Frances Clark
Geraldine Starner
Catherine Armstrong
Edward Hale
Irving Tapper
George Shaw
Gilbert Hartz
Howard Doland
Lawrence Husted
Norman Pearson
Bert Schell
Lucille Thomas
Edith Stedman
Shirley Reaven
Jeanne Cohen
Sam Cestroff
Theodore Secrest
Louis Kodish
Clarence Harding
Albert Ellis
Robert Galloway
Lester Gadd
Donald Koebler
Robert Waggoner
James Rutherford
Cecil Rogers

Le Cercle Francais

OFFICERS

Katharine M. Reed ..... *President*
Margaret Fanning ..... *Vice-President*
Helen Crawford ..... *Student Vice-President*
Corinne France ..... *Student Vice-President*
Don Keister ..... *Secretary*
Lois Emmons ..... *Treasurer*

MEMBERS

Gladys Macbeth
M. McAuliffe
Helen McGrath
Hosmere C. McHay
Margaret Matz
Ray Catherine Meyer
Wm. H. Miller
Clark Nesbitt
Marian Northy
Ruth Owsley
Juliette Parenti
Verena Pearce
Wm. J. Perry
Doris Pittinger
Wallace Rankin
Joe Rogers
Ronald Salyerdo
Marian Schaeffer
Robert Schmaltz
Nina Smith
Martha Sturdevant
Frances Thornburg
Leslie Todd
Helen Trafford
Charles Ufford
Suzanne Voigt
Florence Waller
Mathew Williams
Elizabeth Hirz
Miriam Wise
Lois Witwer
Geraldine Young
Ruth Zeis
Loudora Allaman
Rex Arnette
Priscilla Averell
Goldie Axel
Lulu Barrackman
Esther Bashline
Helen Beese
Beatrice Boyd
Ruth Brown
Eva Cherryholmes
Mary Church
Elizabeth Clark
Gerald Cooke
Helen Crawford
Mildred Dietrich
Elizabeth Elliott
Lois Emmons
Alberta Fischer
Corinne France
Harold Gaskill
Ruth Gibson
Marie Halter
Ada Harris
Catherine Hersik
Cyril Jones
Ruth Johnson
Don Keister
Ester Kinnan
Lillian Koester
Molly Krill
Mary Kroeger
Leon La Monica
John Lewis
Mary Kay Link

Mathematics Club

OFFICERS

Dorothy Conley ..... *President*
Kenneth Macklin ..... *Vice-President*
Belle Fuller ..... *Secretary-Treasurer*
Dr. J. L. Jones ..... *Faculty Representative*

MEMBERS

Randolph Richards
Belle Fuller
Charles Winans
Mildred Thompson
Katherine Pfaff
Martha Sturdevant
Alice Cooper
Lillian Bissell
Ruth Creighton
Kenneth Macklin
Elmer Scharonburg
Claude Mottinger
Grace Behling
James Ard
Ruth Connell
Dorothy Conley

Chemistry Club

OFFICERS

Raymond McNamee ..... *President*
Norman Fisher ..... *Vice-President and Treasurer*
Eugene Wainer ..... *Secretary*
Professor H. E. Simmons ..... *Faculty Advisor*
Assistant Professor R. H. Schmidt ..... *Faculty Advisor*
Dr. W. A. Cook ..... *Faculty Advisor*
Eugene Haas ..... *Faculty Advisor*
D. E. Anderson ..... *Faculty Advisor*

MEMBERS

Wilmer Brueggeman
F. Merrill Galloway
Donald Peabody
George Royer
Louis Nagy
Weston Hare
Guy Raymond
Charles Winans
Arthur Kroeger
Marshall Werner
George Lenhart
George Oplinger
Kermit Johnstone
Harry Lieberman
Willard Swearingen
Frank Davis
Otis Maxwell
Jesse Fischer
George Pulos
Vlasta Belohlavek
Walter Bitner
Curtis McClenathen
Morris Berloff
J. E. Whittenberg
Albert Green
Lawrence Baker
Sumner Vanica
Kenton Phelps
Kuo Chen
Katherine Foster
Ruth Brown
Leo Dete
Ralph Gwaltney

"A" Key Holders

Leona Knabe
Beatrice Boyd
Myrtelle Bendure
Lozier Caplan
Arden Firestone
Roger Meadows
Philip Dietrich
Graydon Cooper
Louis Hampel
Deane Flower
Robert Quine
George Pfromm
Ivan Satow
Arthur Croysdale
Henry Reining
Frederic Cole
Ray Bliss
Edward Klipstein
Harold Nelson

"A" Keys are awarded to men and women who have been outstanding in activities on the campus. A point system devised by the Student Council is the basis for the awards.

· CAMPVS · HIGHLIGHTS ·

THE individuals in the following section were chosen by a novel method. A list of fifty prominent students was submitted to five members of the faculty, who, in turn, were each asked to check the names of the twenty-five individuals who, in their opinions, were the most "outstanding" on the campus.

This rather elaborate method was chosen in an effort to escape the bugbear of "fraternity politics" and we feel that no element of it has entered into the selection of the following group of "Campus Highlights" which we now submit for your inspection and we hope for your approval.

REINING

APEL

CAPLAN

STILLMAN

FIRESTONE

MAHONY

GARRETT

COLE

MC SHAFFREY

LEWIS

WARNER

KNOSKE

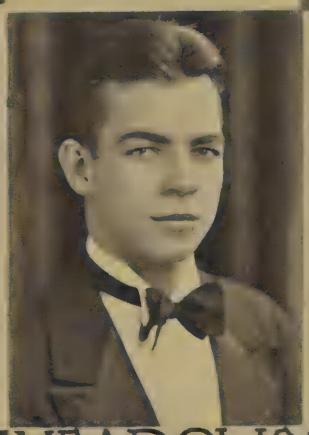

MEADOWS

SANDERSON

RANG

QUINE

BOWMAN

PITTENGER

HANSEN

ROSE

SATOW

CRAWFORD

HERMAN

BREWSTER

UFFORD

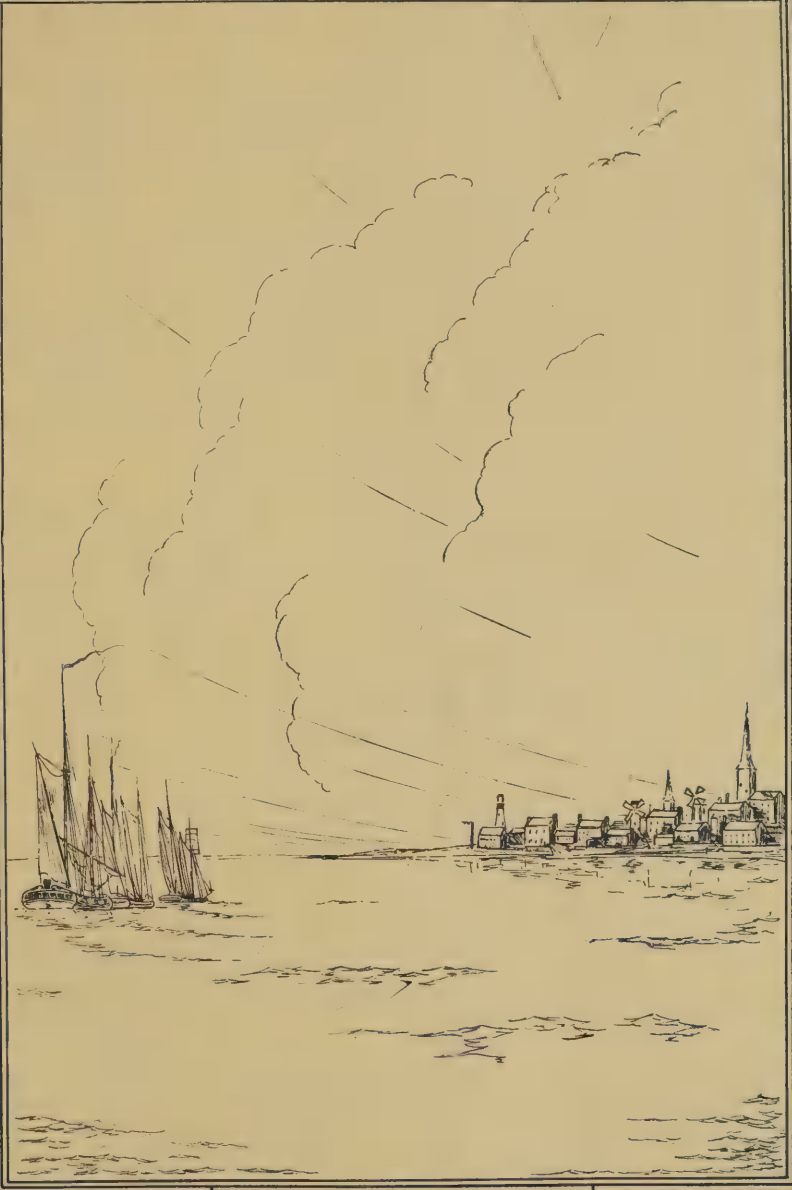

ACTIVITIES

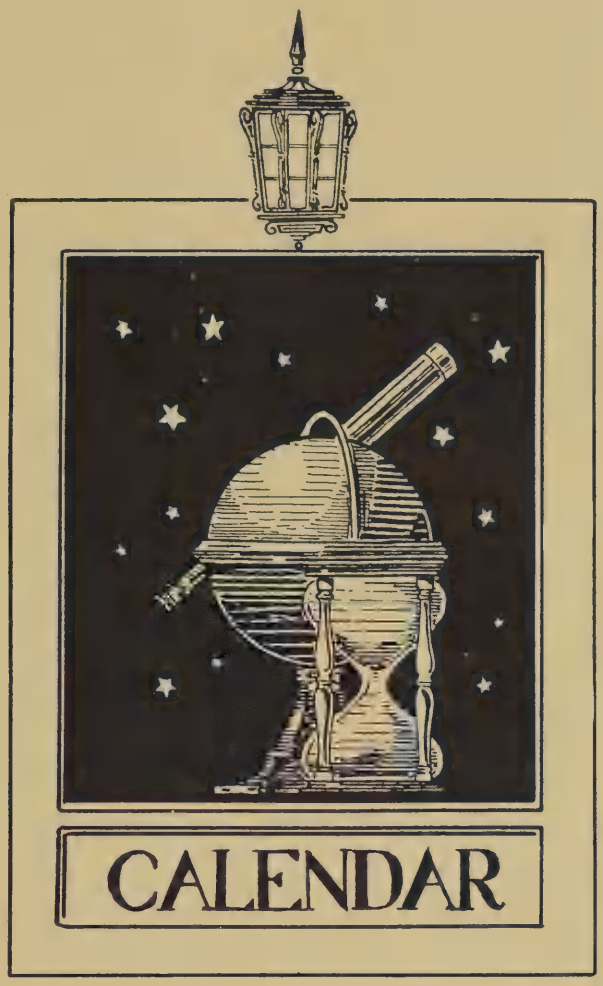
CALENDAR

Arts College,
University of Akron,
September 30, 1928.

DEAR PEGGY,

Well at last I've found time to answer your interesting letter. It's been rather hard getting set on this campus after old "Miffleburg." And believe it or not, but they wouldn't accept all of my credits, so after that whole year of hard work I'm still a freshman—a second semester one however!

The first week was just about like Miffleburg's—introduction trips, lectures, etc. President Zook talked to us about "College Duties and Responsibilities"—and I think they ought to have that lecture printed and sent around to every college; Prof. Olin told us about the University customs, history, and traditions.

The traditions are interesting. They have a big whoopee party to celebrate Founder's Day, a May festival for Tree Day, and a migration day when everybody follows the football team out of town. The Junior Hop is formal and so is the Senior Prom. I hope I can rate them cause everyone says they're great! The Engineers cut loose and celebrate on St. Patrick's Day and wind up with an "Engin-Ears' Brawl."

Since you were here for several years, I wish you could come back this year, we'd have lots of fun. Eddie Klipstein wanted me to go with him to the Phi Delt house dance the 15th, but I decided to go with Claude Mottinger to the Sigma Beta Nu novelty dance. The house was decorated as a jail and they carried out this motif in everything. It was real exciting!

All of the Freshies were welcomed with a dance sponsored by Omicron Delta Kappa last nite at the Women's City Club. Sammy Suitt, star baseball pitcher, took me and we went to Seven Gables afterward. I'm recuperating today.

All the sororities and fraternities must be hard up; they're all having benefit bridges, one after another, and selling tickets for them to each other!

Right now everything's all hot and bothered on the campus! Electioneering has been permitted for campus officers this year and one political party puts up ads while the other tears them down. Most shoe-strings torn!

I have to take Political Science and we've so much outside reading for tomorrow that I s'pose I better get the stuff outlined.

Sincerely,
JAN.

October 28, 1928.

DEAR PEGGY,

Seems like I can't get a letter written oftener than once a month, but things have been happening fast and often here.

We started an alumnae campaign for subscriptions to the new University October 8, and it closed yesterday. Guess it was quite successful, hope so anyhow, cause we sure do need a new one.

Went to our first football game, which we won against Hiram by 58-0, the thirteenth. Guess our Zippers are the last word in gridiron tactics. Ate three bags of peanuts, that is including those which the neighboring studes borrowed to throw at those in the box seats.

Preston Bergin, president of the sophomore class, took me to the Sophomore Dance that nite at the Women's City Club. University Revellers played. Committee in charge was: Gerald Merryweather, Joe Alexander, Flo Schiller, Ruth Zeis, and Myrtelle Bendure. The sophs were quite congenial with the Frosh, under the circumstances.

The Women's League held a party for freshman women at the Woman's City Club, the 26th from 4 to 6. Dean Thompson, Miss Rogers, and Charlotte Brewster composed the receiving line. Too bad our sorority isn't represented on the campus, as there were lots of cute freshie girls I'd like to have rushed.

Although I'm a republican, Chic Winans asked me to go to the democratic club dance, on Oct. 26, and so, feeling rather non-partisan, I went. It was at Sefton's Barn and the University Revellers played. Arrangements were well carried out by the committee: Marian Conner, Anna Woerz, Elsie Hofer, Ed Salner, Gil Hartz, and Elwood Zuelsdorf.

The Phi Kappa Deltas had the first sorority dance of the year that nite too, at the Hot Sands Club on East Reservoir.

And yesterday was the biggest day of the whole fall—HOME-COMING! We had a ceremony preceding the football game which we lost to Muskingham 12-0. After the game the sororities and fraternities held open house so we visited most of them. It rained and spoiled things for us. But in the evening, what a wonderful dance we had at the Woman's City Club. I repeated the place this time, but from now on, unless I say differently, you know it's there, I don't know why, but things are always there! Mr. and Mrs. Joseph Thomas and Dr. and Mrs. Rolland D. Fox chaperoned.

I'll try to write sooner next time.

As ever,

JAN.

December 3, 1928.

HELLO PEGGY,

My intentions were good, but the numerous activities seemed to be better.

To begin with, I had a date with Art Croysdale for "The Whole Town's Talking," but as he was the hero of the play I had to sit by myself. After the show, when Art finally got all traces of grease paint and copper powder removed, we dropped in at the Masonic Temple for the end of the Builders' Dance. Had the most wonderful time that nite.

Went to the annual campus tea of the Delts on Wednesday afternoon, November 14, and that nite I saw "Le Medecin Malgre Lui" presented in French Club. Le cercle Francais seems to be a lively organization.

Dog Gone! Have to wear the old armband the rest of the term! Frosh lost the rush the 16th of November to the Sophs by a score of 3 to 2. 140 Frosh were disqualified from entering cause they were convicted guilty of violation of rules (phrase from the Buchtelite story)—I ran down the front steps once to catch one of those half-hour spicer cars—and of course Henry Reining (the big punk) caught me.

That nite I went to a bonfire pep mixer for the Wooster game and there were only thirteen of us there! Next day I migrated to Wooster in Bud Gilland's collegiate coaster. The Wooster team retained the cow-bell by a 21-7 victory. We got back to Akron that nite in time for the Star dance which I went to with Wayne "Dick" Hull. Bud didn't like that of course, but we changed dances anyhow.

That same nite dances honoring the new pledges were held by Sigma Beta Nu at the Congress Lake Country Club; Commons Club at the K. of C. Hall; and Alpha Sigs at their house.

Bill Miller and I doubled with Gene Warner and Mary for the first informal, held the 24th. Committee was: Reube Pliskin, Chic Ufford, and Gerrald Merryweather.

Guess we Frosh picked an unlucky star for our patron, at any rate we lost to the sophomores again—this time the football game. The score was only 6 to 0 though.

Thanksgiving season brought its annual harvest of festivities, among the first of which was the Chi Tau house dance on the 28th, to which all other frats and sororities were invited.

Kappas held their annual Hobo Hop that nite in a barn in Monroe Falls.

Thanksgiving nite the Phi Kappa Rhos held a "Burglars' Brawl" in the Den of the Forty Thieves. Sounds hair-raising enuf.

The following nite the Phi Delts honored their pledges with a dance at Twin Lakes Country Club. I had a blind date with Flip Dietrich, but I couldn't understand his "sport static". We danced until one o'clock to the Revellers.

The Lambda Chis had a dinner-dance the same nite at the University Club. Guess it went over big. It was to entertain the delegates of the state convention, then in session, so the blind date bureau had to work overtime to secure enough young ladies.

And to make for a more sleepless holiday season, the Phi Mu pledges entertained the actives with a house dance the next nite.

Friday nite, December 7, I'm going to the "Doll's House" with Johnny Pittenger. It's supposed to be pretty good. Hortense Neilsen is coming to play one of the leads.

As soon as Christmas holidays are over I'll write you how I fared.

Yours until profs all give "A"s,

JAN.

January 20, 1929.

PEG, OLD DEAR,

We held our annual Military Ball December 15th. Chic Haslett's orchestra played. It was quite a success, however I was disappointed because it wasn't formal, as it is at Miffleburg. Only half the men wore their uniforms, and everyone else went informal!

I went to Spanish Club the 19th of December because it was the Christmas meeting and they exchanged gifts. I got gypped, but lots of 'em didn't. We had to sing Spanish carols, and the words got so twisted up. Guess I should have continued my Spanish, and taken a course here, but I heard in time it's pretty stiff and hard to get a grade here.

Went with Merv Robertson to the Star Xmas Formal, the 21st. It was sorority pledge day, and I enjoyed watching the radiant faces of many there.

and the frequent and proud glances at the shiny bright pins, prominently displayed against backgrounds of black or dark dresses. The dance was at the Twin Lakes Country Club and the Saint Louis Cotton Pickers played for dancing until 3 o'clock. And how—they played!

A. A. C. C. held a dance at the Women's City Club, also on pledge nite.

Alpha Gamma Delta celebrated the holiday season with a house warming dance at the new home of Margaret Harford on the 23rd.

Went with Ray Jeter to the annual Love Feast of the Phi Delts, held at the University Club, Dec. 26. It was one of the nicest affairs I ever attended. I borrowed Marjorie's necklace and bracelet set which match my new dress.

Phi Mus had a formal supper dance at Wycliff Manor, Youngstown, and the next evening Phi Kappa Deltas danced at the Aurora Country Club.

The Aurora Country Club was also the scene of the "Yuletide Gallop" of the Alpha Sigs on the 29th.

New Year's eve I sure made WHOOPEE! Went with Bob Zahnizer to the Chi Tau-Tri V formal where we danced until two, the Tri Vs then went to a private home where they played bridge until 5 o'clock at which time they left for Seven Gables to eat breakfast. We went with them instead of returning to the Chi Tau house for breakfast. The alarm clock was jingling seven when I slipped into my domicile (as Sgt. Metzger says).

Louis Hampel wanted me to go to the Phi Delt supper dance the next nite at Congress Lake Country Club. I decided to go providing I got caught up on my sleep. I did, and was glad I went.

Jan. 12 all women of the University were guests at a tea given by the newly installed Beta Xi chapter of Zeta Tau Alpha, which had formerly been Kappa Alpha Sigma.

Beginning Jan. 14 the University has been broadcasting over radio station WADC for an hour every Monday nite. The programs are certainly stimulating interest in the University for the Akron public.

Had a date with Homo, the wise man of the Gnaw-Gnaw tribe in "Cave Man Stuff" for the founder's Day play. We were both in the cast so there was no inconvenience. Homo, was one of the least recognizable men of the whole group. His real name was George Clark. The dance following the play was in Goodyear gym and was heavily attended. A double orchestra furnished the music.

We have exams next week and I'm petrified with the fear of encountering them so perhaps it would be wise for me to study instead of reeling out so much history to you.

If I survive them (the exams) I'll write soon.

JAN.

March 30, 1929.

SALUTATIONS AND GREETINGS.

I'm fairly vibrating from effects of so many activities!

The Junior Hop was a wow! I wore a red velvet formal and the decorations were red and white—in celebration of the proximity of St. Valentine's day. Merle Jacob's Pirates played for dancing—that is when they felt the desire to do so—and I should judge that was at least a half dozen times. The Elk's Club was the scene of the Hop. Pauline Emmons was crowned Queen o' the Hop at midnite. The date was the 4th of February right after exam week. As Dr. Zook said, the prom served as a celebration for those who did well in their exams, and aided in drowning the sorrow of those who did not meet with the said success. I did a little of both.

The 9th of February from 3 to 5 Alpha Epsilon Phi held their annual courtesy tea for other sorority women on the campus.

Tuesday, the 12th I went with some of the girls to see the Zipper cagers tangle with those of Mount Union. It was a most thrilling game—but we lost by one point. And how that Newt Hall can play! I thought to myself—"Wonder if he's unattached?"

Being a sophomore now, I simply had to help welcome the new freshies, so I went with Ivan Satow to the Welcome Dance, sponsored by Pierian, the 16th. Fran Parsons, Virgina Knoske, and Anna Pogany made arrangements.

A courtesy tea in honor of their national inspector, Miss Julia Riser, was given by the Alpha Gams Feb. 21 at the Woman's City Club.

Succeeded in inveigling Red C to ask me to the Lambda Chi's spring house dance the 2nd of March.

The following Saturday went with Clete Fitzharris to the Alpha Gams' annual benefit dance. Was at the University Club. Some good feature danc-

ing took place during intermission. Graydie Cooper won a prize both this year and last—now I wonder—

Friday, March 15, was seized by the engineers as their day of celebration—they made just enuf noise with their firecrackers to be disturbing—and still not enuf to have to stop classes.

Friday nite had a date with Dick Doughton for "The Light of the World". He checked me with his sister during the play in which he had a leading role. The play was excellent. I thought all of the characters enacted their parts well.

And as a contrast to this religious element, the next nite I went to the "Engin-Ears Brawl" with Woodie Woodrow. I expected something novel and clever, as I have been told it was last year, but was disappointed to see that it was almost like any other school dance—same place, same crowd, few wise-cracks, and nothing original. However I liked the evening as a whole and much preferred it to staying at home doing Greek.

Dropped into the gym the other day just in time to see the women's intramurals wind up. Non-sorority beat the Phi Mus, thus copping the championship, and the Alpha Gams topped the Sigma Delts, putting them third in line.

Last Wednesday I went with the French Club to the luncheon in Cleveland, seein's how we had vacation anyhow. It was at the French Grill and 60 members attended. I like French food better than I thought I did.

Tomorrow nite I'm going to have the jokiest time of my life, I hope. Franklin Connelly and I are going to the Union's April Fool Party. We can play cards, sing, or do anything else that doesn't disturb the peace too much. They're going to pull some tricks and special entertainments, Frank told me.

I'll see you tomorrow,—"April Fool"!

JAN.

April 26, 1929.

DEAR PEGGY,

April 12th I was transported to Spain—went to Chi Tau Pirate's Ball with Harold Hunter. Interior of the House was converted into a Spanish garden, for the occasion and the decorations were of Spanish moss in the frat colors purple and silver.

I asked Chic Bryant to the Panhell formal at the Masonic Temple the 13th so he would take me to the Inter-Frat dance. It worked and so we went. A wonderful spirit of congeniality and school spirit permeated both affairs, and it was gratifying to see that our University is thus improving.

I have just been appointed as special student assistant in Pedagogical Anthropology, so won't have much time to write henceforth.

I shall tell you now to anticipate details of the spring informal, the fraternity and sorority formals, the Senior Prom, and commencement, and I'll try to send you newspaper clippings with details instead of writing. At any rate, I'll be seeing you this summer, and we'll both exchange all of our experiences then.

With pleasant reminiscences of this past year I finish this letter and eagerly look forward to meeting you at the lakes this summer.

Cordially,

JAN.

P. S. Don't you think my English is improving? The new goodlooking English prof told me it was.

Another P. S. Been getting into more hot water because I made known where lots of these men were certain nites—guess their girls thought they were some where else.

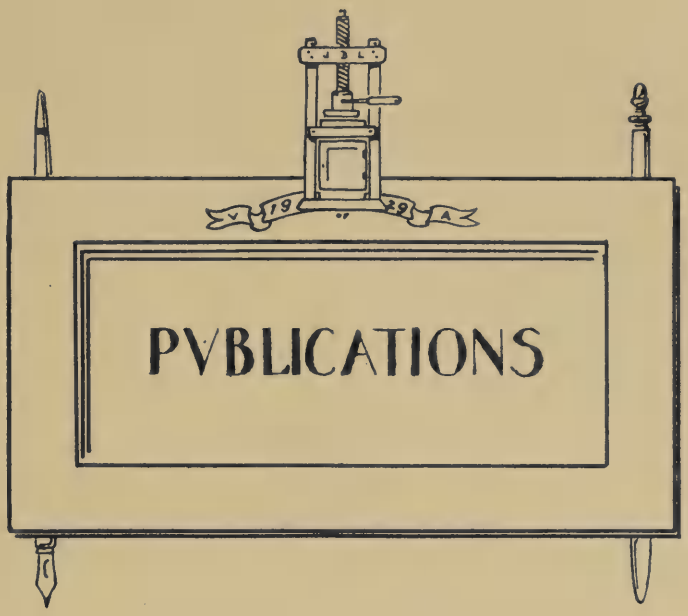
V 19 29 A
PVBLICATIONS

The Buchtelite Editorial Staff

John M. Pittenger ..... *Editor-in-chief*

ASSOCIATE EDITORS

Frederick Cole ..... *Managing Editor*
Dorothy Sanderson ..... *News Editor*
Jeanne Garrett ..... *Feature Editor*
Philip Dietrich ..... *Sport Editor*
Frances Hollingsworth ..... *Society Editor*
Charles Ufford ..... *Associate Editor*
George Pfromm ..... *Make-up Editor*
Louis Hampel ..... *Exchange Editor*
Lester Rang ..... *Engineering Editor*
Lozier Caplan ..... *Dramatic Critic*
John Lewis ..... *Literary Critic*
Paul German ..... *Copy Editor*

The Buchtelite Business Staff

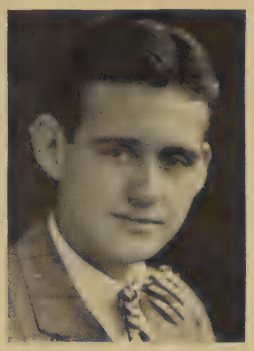

Arthur Croysdale ..... *Business Manager*

Graydon Cooper ..... *Assistant Business Manager*
James Rutheford ..... *Assistant Advertising Manager*
Robert Schmaltz ..... *Assistant Advertising Manager*
Charles Hazlett ..... *Assistant Advertising Manager*
Franklin Connelly ..... *Credit Manager*
Richard Booth ..... *Service Manager*
Frank Whiteman ..... *Circulation Manager*
Clifford Casenhiser ..... *Assistant Circulation Manager*
Eleanor Sonnhalter ..... *Assistant Circulation Manager*
Robert Lockert ..... *Assistant Circulation Manager*
Budd Van Kirk ..... *Accountant*
James Ard ..... *Assistant Accountant*
David McCallops ..... *Assistant Accountant*
Irene Schwartz ..... *Secretary*

Literary Supplement

Louis Hampel ..... *Editor*
John Pittenger ..... *Associate Editor*

EDITORIAL BOARD

John Lewis ..... Quill Club
Edwin Paul ..... Sigma Upsilon
Anne Pogany ..... Chi Delta Phi

The 1929 Tel-Buch

On the whole, the members of this year's staff were encouragingly willing to work and in most cases the mere delegation of a task meant its efficient and prompt culmination. Four individuals, however, exhibited a rare combination of reliability and initiative, two qualities which are unusual in themselves and much more so when found together. The four names on this year's honor roll are those of Virginia Hansen, Dorothy Conley, Geraldine Young and Charles Doerler.

Added to the above fortunate circumstance, we had the further good fortune to have serving at one time or another on the staff five ex-editors of high school books. In short, things went smoothly indeed and this opportunity is taken to publicly thank everyone who in any way aided in bringing the book to publication. Among those not in the student body who have helped us in varied ways are Mr. Boggs, Mr. Vance, Miss Larson and Miss Tenney.

All photography in the book with the exception of the athletic individuals was done by the Northland Studios and is, we think, the best seen in any Tel-Buch for years. The excellence of the art work is self-evident and scarcely needs our editorial praise.

In parting, we would remind our public that in spite of economy, two dollars and a half cannot have the purchasing power of five. And with this last caution we say good-bye to a task that has been long and arduous, but one that we hope you will think has been worth while.

THE EDITOR.

The Tel-Buch Editorial Staff

Robert Quine ..... *Editor*

Virginia Hansen ..... *Associate Editor*
Charles Bryant ..... *Associate Editor*
John Lewis ..... *Art Editor*
Virginia Conner ..... *Assistant Art Editor*
Dorothy Conley ..... *Class Editor*
Charles Doerler ..... *Picture Editor*
Edwin Young ..... *Snapshot Editor*
Corinne France ..... *Calendar*
Alice Hunsicker ..... *Club Editor*
Geraldine Young ..... *Make-up Editor*
Burt Ewart ..... *Sport Editor*
Sara Apel ..... *Women's Athletics*
Charles Ufford ..... *Feature Editor*
Irene Schwartz ..... *Copy Editor*

The Tel-Buch Business Staff

William Rose ..... *Business Manager*

Louis Hampel ..... *Advertising Sales Manager*
Clifford Casenheiser ..... *Assistant Advertising Manager*
Wayne Hammond ..... *Assistant Advertising Manager*
Robert Galloway ..... *Assistant Advertising Manager*
George Jackson ..... *Assistant Advertising Manager*
Newton Hall ..... *Assistant Advertising Manager*
Budd Van Kirk ..... *Accountant*
David McCallops ..... *Assistant Accountant*
James Jenkins ..... *Assistant Accountant*
Frank Connelly ..... *Credit Manager*
Richard Doughton ..... *Assistant Credit Manager*
Frank Whiteman ..... *Secretary*

·THE STAGE·

"Cave Man Stuff"

CAST *(Left to Right)*

George Clark
Marian Walsh
Laura Bowman
William Vance
Virginia Wigley
John Chenot
Pauline Emmons
Francis J. Sadlier, director
Francesco B. DeLeone, composer and conductor
Lillian Koester
Marie Koester
Sidney Smith
Dorothy Sanderson
Waldemar Nischwitz
Marie Halter
Robert K. Stinaff

Orchestra

Floyd Prince	*President*
Chas. Ufford	*Vice-President*
George Oplinger	*Secretary*
Chas. Winans	*Treasurer*
J. Garfield Chapman	*Faculty Representative*
Lionel Crane	*Librarian*

MEMBERS

Rose Ahern
Howard Beck
Paul Bixler
Lionel Crane
Wilford Gregg
John Griffith
Oliver Hurst
Merlin Hayes
Leon La Monica
Edna Leckrone
John Lewis
Claud Mottinger
George Oplinger
Floyd Prince
Gerald Quinn
David Radam
Randolph Richards
Robert Schmaltz
Anton Seifried
Milo Springer
Irving Tapper
Chas. Ufford
Ruth Wall
Chas. Winans
Miriam Wise
Norman Wentzler

THE UNIVERSITY THEATRE

[Mr. Hayworth has been asked to contribute the following account of the dramatic activities of the year.]

The story of the University Theatre for 1928-29 is not different from that of most human enterprises. It began in great hopes and enthusiastic plans, continued through struggle with unforeseen difficulties, received the impetus of unexpected strokes of fortune, and finally came to a rather satisfactory end, although there was still much to be desired.

The Poor Nut was selected as the first play. Special permission was received from the author to produce the play in Akron. Everything was going smoothly toward a successful production when legal complications arose with a company that owned the stock rights. Within three weeks of the date, a new play was chosen, a new cast selected, and on November 2nd at the Goodyear Theatre the curtain rose on *The Whole Town's Talking*. After playing two nights it was taken to Canton and finally a fourth performance was scheduled for Goodyear employees. Arthur Croysdale, Irene Schwartz, Rita McShaffrey, and H. Theodore Cox played the leading roles.

Plans were under way during the week following for a free production of *The Doll's House*, but the agent of Hortense Nielsen arrived in town and made the proposition that Miss Nielsen make her headquarters at Akron for the following month, coach a cast of university students to support her as Nora, and play here with them. Miss Nielsen had played the role several hundred times under Charles Frohman. A double cast of Sherrill Leonard, Adis Finney, Robert Schmaltz, Marvin Tishkoff, Wilma Harding, and Virginia Avery took leading parts.

The Cast for *The Dover Road* began work before Christmas and worked steadily till the middle of February. This long period of preparation resulted in the smoothest play of the year. Every item of action,—every single speech was carefully studied. It was in this play that the first real effort was made to achieve satisfactory make-up. Philip Dietrich, of the class in make-up, was in charge. Outstanding work was done by H. Theodore Cox, Shirley Reaven, Charles Ufford, Virginia Hansen, Frederic Cole, and Byron Bankes. An unusual feature of the play was that a girl, Rita McShaffrey, acted as stage manager.

THE WHOLE TOWN'S TALKING

Before *The Dover Road* has been produced the casts were selected for two forth-coming productions. *The Light of the World* and *Alice in Wonderland*. *The Light of the World* was presented in cooperation with the churches of the city. It was a religious play with considerable heavy acting. Richard Doughton and Jeane Garrett had especially difficult parts and did them with such effectiveness as to draw the admiration of all who saw the play. Lozier Caplan, Rita McShaffrey, Henry Reining, and Esther Bitter supported them well. Dorothy Conley acted as assistant director.

Alice in Wonderland was given as a children's play at the Keith-Albee Palace Treatre. It was planned and directed by the university, but the cast was drawn from the children of Rankin School, with the exception of H. Theodore Cox. Mildred Hoffman based her thesis for the master's degree upon this production, planning all the costumes, scenery, action, and effects. There were eight scenes and thirty children took part. Four thousand children saw the production. Profits of the play were turned over to the education of the crippled children of the city.

As this annual goes to press plans are being laid for a final production. One of the hopes is that the final production will clear up all debts of the University Theatre. Something like eight hundred dollars worth of equipment has been acquired. For this there is still a debt of about two hundred dollars. Without the hearty co-operation of Lozier Caplan, L. L. Holmes, C. A. Smith, and M. P. Boggs the financial condition would not have been nearly so good as it is.

An outstanding development of the year has been the establishment of the University Theatre as an organization. In a most generous and loyal spirit the members of *Laughing Masque* voluntarily changed their organization into the University Theatre with an entirely new purpose. The name "University Theatre" was chosen with an eye to the future—to the time when there will truly be a *University Theatre*, a splendidly equipped theatre where the citizens of Akron may see the finest of plays, and where students may grow to appreciate the great contributions to human life that drama has to offer.

And this leads us to the future. For the immediate future there is much on which to base our hopes. There is to be brought to the institution next year added help in this department of instruction, a man who knows the professional and amateur theatre both in America and Europe and who is coming to the University of Akron because he believes that he will be able to develop here one of the outstanding centers of dramatic interest in the country. But more important than instructors there is already formed the nucleus of a splendid body of enthusiastic students who are tremendously interested in dramatics. Some of these are interested in the field only as an avocation. Some will make it their life-work. There is slowly being developed an interest among towns-people in attending university productions. Last of all and perhaps most important is the fact that faculty and administration are generous in the support of such efforts.

Next year will see considerable expansion. Courses will be offered in play-writing, acting, stage-craft, make-up, costuming, and perhaps other aspects of dramatics. The standards of scenery, make-up, costuming, and acting will be

THE DOVER ROAD

raised. Unusual types of plays will be presented. Two types of plays should be given in a university, one for entertainment, the other for stimulation of thought. It is to be hoped that both types may be presented in reasonable proportions.

All of us are looking, not merely to next year, but to the years beyond. Among other things we see the development of a nationally known center of dramatic interest. There will be those who write plays. Some who know the mechanics of building scenery and stage lighting will prepare artistic physical backgrounds for their production. The art of acting will be studied and practiced. Music will be made a more important element of the drama. And the art of synthesizing all the activities of the theatre—the art of directing will be developed. The Theatre will become truly a noble institution, a temple where men may voice their ideals, their tragedies—where the great truths of human life may be revealed.

—DONALD HAYWORTH.

Woman's Glee Club

Rita McShaffrey	*President*
Helen McGrath	*Vice-President*
Marian Walsh	*Secretary*
Josephine Grubb	*Treasurer*
Mr. Francis Sadlier	*Faculty Representative*
Dorothy Sanderson, Laura Bowman, Marie Koester	*Board*

MEMBERS

Katherine Allbright
Isabel Allen
Katherine Armacost
Mildred Armacost
Marjorie Buys
Madaline Brothers
Doris Baughman
Helen Bende
Laura Bowman
Elizabeth Berger
Myrt Colville
Maurince Chapin
Evelyn Dapp
Winifred Davenport
Ruth Dorn
Lois Emmons
Paulyne Emmons
Ruth Engstrom
Josephine Ford
Corinne France
Aileen Gregory
Josephine Grubb
Ethel Heepe
Marie Halter
Eleanor Heintz
Corinne Helwig
Aline Hurst
Wilma Harding
Emily Kennedy
Leona Knabe
Marie Koester
Lillian Koester
Margarite Lyden
Helen McGrath
Rita McShaffrey
Margaret Matz
Mary Minnich
Gertrude Munsell
Mildred Neuwirth
Mary Oldham
Ruth Owsley
Grace Poppenger
Blanche Poppenger
Esther Plum
Edith Reid
Margaret Reed
Helen Reusch
Edith Stedman
Dorothy Sanderson
Lucille Staley
Ann Snyder
Virginia Taylor
Helen Trafford
Ruth Wall
Marian Walsh
Virginia Wigley
Vadia Wood

Men's Debate Team

Henry Reining, captain
Lozier Caplan, captain
Robert Schmaltz
Roy Brown
John Lewis
Arthur McDowell
Hymen Weisberg
Luther Johnson

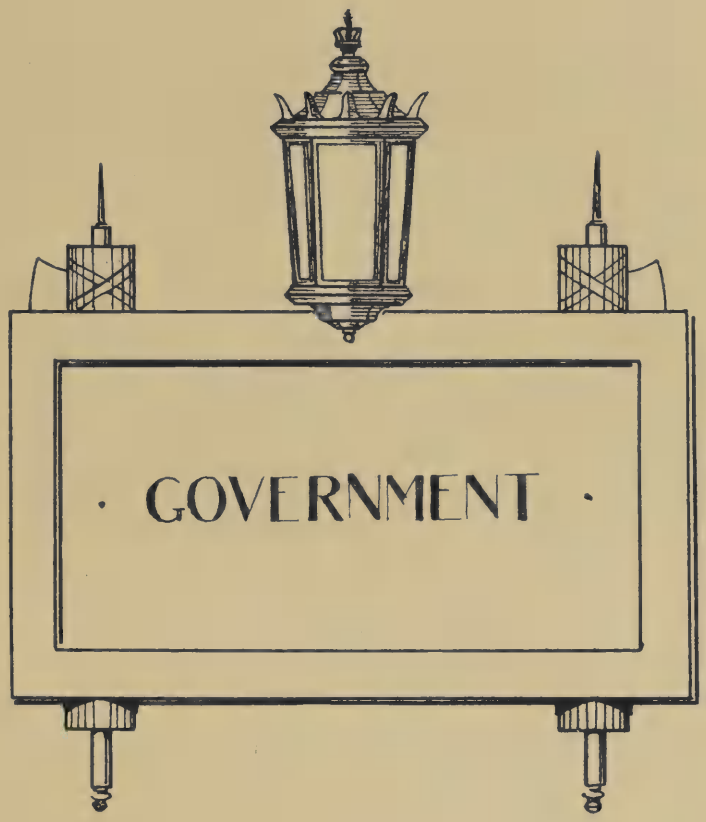
GOVERNMENT

Student Council

Henry Reining ..... *President*

Lester Rang ..... *Vice-President*

Ruth Zeis ..... *Secretary-Treasurer*

MEMBERS

Preston Bergin
Charlotte Brewster
Arden Firestone
Belle Fuller
Harry Goodenberger
John Mahoney
Norman Pearson
Lester Rang
Henry Reining
Dorothy Sanderson
Eugene Warner
Ruth Zeis

Women's League Council

Charlotte Brewster	*President*
Marie Koester	*Vice-President*
Mary Wilson	*Secretary*
Helen McGrath	*Treasure*
Miss Rogers	*Faculty Representative*
Helen Wright	*Senior Representative*
Marie Koester	*Junior Representative*
Viola Dehn	*Sophomore Representative*
Mary K. Link	*Freshman Representative*

The Union Board of Control

Franklin Connelly	*President*
William Murray	*Vice-President*
Dorothy McCallops	*Secretary*
Belle Fuller	*Treasurer*
Graydon Cooper	*Arts College Representative*
Juliette Parenti	*Arts College Representative*
Arlen Wells	*Teachers' College Representative*
Josephine Mascolo	*Teachers' College Representative*
Emma Scobie	*Home Economics*
Richard Booth	*Commerce School*
Nelson Lister	*Engineers College*
Prof. George L. Hayes	*Faculty Adviser*

Y. W. C. A.

Dorothy Sanderson ..... *President*
Leona Knabe ..... *Vice-President*
Clara Black ..... *Secretary-Treasurer*

MEMBERS

Kathryn Allbright
Mildred Armacost
Doris Apel
Virginia Avery
Marguerite Bair
Helen Beese
Elizabeth Berger
Clara Black
Flora Bump
Anna Cardarelli
Louise Flickinger
Corinne France
Belle Fuller
Cleo Funk
Ruth Gibson
Alice Griffen
Wilma Harding
Elizabeth Hoffman
Elonet Hutz
Sarah Jones
Leona Knabe
Lillian Koester
Marie Koester
Virginia Wigley
Vadia Wood
Nellie Craft
Helen Ladd
Inga Lansinger
Elizabeth Laudebaugh
Ada Marquis
Josephine Mascola
Margaret Matz
Miriam Nighman
Mary Oldham
Caroline Pardee
Florence Peterson
Katherine Pfaff
Betty Plant
Anne Pogany
Mary Rife
Dorothy Sanderson
Marion Schaeffer
Emma Scobie
Dorothy Schneider
Margaret Snyder
Elizabeth Stump
Mildred Thompson
Suzanne Voige
Ruth Wall
Kathryn Wharton

Inter-Fraternity Council

PHI DELTA THETA
Arden Firestone
Robert Maloney

LONE STAR
Chester Hartline
Eugene Warner

LAMBDA CHI ALPHA
Edwin Montgomery
Samuel Suitt

ALPHA SIGMA OMICRON
James Neil
Harold Schroeder

CHI THETA TAU
Edward Salner
Charles Walker

SIGMA BETA NU
Edward Woodrow
Jack Pesaric

COMMONS CLUB
Harold Gaskill
Kenneth Wagstaff

PHI KAPPA RHO
Samuel Bandel
Reuben Pliskin

Panhellenic Council

KAPPA KAPPA GAMMA
- Virginia Stedman
- Sara Apel

DELTA GAMMA
- Harriet Rockwell
- Margaret Gravesmill

PHI MU
- Mary O'Neil
- Lucille Staley

SIGMA DELTA THETA
- Margaret Matz
- Josephine Schlemmer

ALPHA GAMMA DELTA
- Margaret Harford
- Elizabeth Elliot

PHI KAPPA DELTA
- Lillian Bissell
- Beatrice Kepler

ALPHA EPSILON PHI
- Alice Wolf

CHI LAMBDA PHI
- Ellen Palmer
- Eleanor Flickinger

ZETA TAU ALPHA
- Madeline Brothers
- Corinne Helwig

·R·O·T·C·

Band

Prof. William E. Strassner ..... *Director*

Robert Raynow ..... *Drum Major*

MEMBERS

Charles Winans
Frank Connely
Eddie Marggraff
Arnold Schubert
Carl L. Roos
Everett F. Johnson
John G. Watson
Harold Boesch
Roy Albertson
O. Anderson
Lionel Crane
Albert Ellis
Burt Ewart
Donald Gilletly
John Griffith
Aubrey Haas
Charles Haslett
George Jackson
Boyd Maxwell
Robert McKinnon
Harley Preston
Floyd Prince
Erwin Reinker
Otto Schoch
Chalmers Stewart
Louis Stoddard
Ronald Switzer
Louis Tummel
Clyde Van Hoosier
Thomas Van Sickle
Norman Wentsler
Gerald Quinn
Charles Ufford
Claude Mottinger
Harold Schroeder
Robert Nichols
Harry Leland Smith
Claire Safried
Wallace Johnston
Paul Bechtol
Francis Galloway
Arnold J. Schubert
Sumner Vanica

Instructors in R. O. T. C.

Harry F. Hazlett	*Major*
Merl L. Broderick	*Captain*
Edmund M. Gregorie	*Lieutenant*
Henry Metzger	*Master Sergeant*
Steve Kish	*Sergeant*

Color Squad

Battalion Commander: Cadet Lieutenant Colonel Sam Suitt
Battalion Executive Officer: Cadet Major Charles D. Tinley
Battalion Staff: Cadet Captain Ingram C. Myers
Cadet First Lieutenant Theodore S. Jones
Cadet First Lieutenant Frank M. Williams
Cadet First Lieutenant Samuel J. Forbes
Cadet First Lieutenant Clinton A. Hodson
Cadet Second Lieutenant Kermit O. Christman
Cadet Second Lieutenant William M. Dice
Cadet Second Lieutenant Elmer Hanna
Cadet Second Lieutenant Millard Snyder
Cadet Second Lieutenant John R. Chenot
Cadet Second Lieutenant Clifford D. Springston
Cadet Second Lieutenant John Richardson
Cadet Second Lieutenant William R. Hunn

Company "A"

OFFICERS

Company Commander, Cadet Capt. Carl Spessard
2nd in command, Cadet Capt. Addis Finney
Leader 1st Platoon, Cadet 1st Lieutenant Carl Figenscher
Leader 2nd Platoon, Cadet 1st Lieutenant Claude Barnholdt
1st Sergeant, Cadet 2nd Lieutenant Harold Gaskill
Platoon Sergeant 1st Platoon, Cadet 2nd Lieutenant Donald Morris
Platoon Sergeant 2nd Platoon, Cadet 2nd Lieutenant Rodger Meadows
Attached Cadet 2nd Lieutenant K. C. Chen

Irvin Turina
Howard Beck
John E. Porter
Wilbur Barnes
Eugene Smelser
Fred Brock
George Shaw
Wilbur H. Myers
Irwin Reinker
Francis McDonald
Leon Sacks
Edwin Berglind
Francis Palmer
William Walkup
Hartwell Parker
Wallace Rankin

Richard Stull
Clarke Nesbit
Leon Lamonica
Michael Demko
Edward Wells
Edward Pressler
Paul Whipple
Dan Ferguson
Donald Keister
Bernard Keen
David Radam
Kenneth Roberts
Ralph Hartz
Louis Kodish
Theodore Secrest
John Murdock

Harold Savage
Harold Sloop
Charles Doerler
James Rutherford
Lester Krug
Arnold Middleton
Donald Hoiles
Preston Bergin
Norman Pearson
Ellis Lowen
Sam Bandel
Harold Perkins
Irvin Corman
Roger Johnson
Robert Waggoner

Company "B"

OFFICERS

Company Commander, Cadet Captain Chester Hartline
Leader 1st Platoon, Cadet Captain Harold Cochran
Leader 2nd Platoon, Cadet Captain Carl Hopkins
1st Sergeant, Cadet 2nd Lieutenant Charles Ufford
Platoon Sergeant 1st Platoon, Cadet 2nd Lieutenant Newton Hall
Platoon Sergeant 2nd Platoon, Cadet 2nd Lieutenant Perth Killinger
Attached 1st Platoon, Cadet 2nd Lieutenant Arthur Kruse
Attached 2nd Platoon, Cadet 2nd Lieutenant Sidney Walker
Attached Company Hg., Cadet 2nd Lieutenant George Ellis

Clarence Harding
William J. Emerich
John Bowers
Kent Woodward
Leo J. Dete
Lester Gadd
Leroy Young
Lawrence Hinkle
Wayne Hammond
Charles Burke
Arthur Kroeger
Clarence Favinger
Arthur Miller
Homer Cox
Arland Wells
Kenton Phelps
W. W. Miller
Robert Mills
Robert Hartman
Charles Fink

Albert Schlegel
Fred Weber
Don Alexander
Harry Frantz
Ignatius Florin
Kermit Johnstone
Lawton Wagner
Robert Hamlin
Paul Bixler
Harold Frye
Donald Gray
Malcolm Krupp
Stanley Kyle
Irving Tapper
Harrison Fulton
A. Shollenberger
Frank Davis
Jos. Locascio
Curtis Blair
Hyman Roseman

Harold Hennessy
William Neff
Thomas Mitchell
Richard Donohue
Guy Reymond
Floyd Favinger
Miles Wilson
James Robb
Richard Nelson
Lewis Ruch
Frank Carper
F. Casenhiser
Roy Brownsword
Sydney Smith
Cyril Woolcock
Lozier Caplin
Robert Galloway
Arvine Honeywell
Albert Nathanson
John Thatch

Company "C"

OFFICERS

Company Commander, Cadet Captain Henry Reining
2nd in Command, Cadet Captain Ingram Myers
Leader 1st Platoon, Cadet 2nd Lieutenant Claude Mottinger
Leader 2nd Platoon, Cadet 2nd Lieutenant Lawrence Baker
1st Sergeant, Cadet 2nd Lieutenant Kenneth Macklin
Platoon Sergeant 1st Platoon, Cadet 2nd Lieutenant Edwin Young
Platoon Sergeant 2nd Platoon, Cadet 2nd Lieutenant Arthur

Kenneth Cochrane
William Hoffman
William Swearingen
W. H. Vance
James Adams
Vernol Flaugher
Lawrence Husted
Harry Wright
Edward Maynard
Robert Schmaltz
Thomas Dougherty
Roger Becker

Otis Maxwell
Leroy Dietz
Nat Duell
Harold Richards
Clyde Falor
Rex Arnette
John Caldwell
Matthew Williams
Cecil Rogers
Clarence Augustine
Albert Green
George Pulos

Harry Daitch
Morris Berloff
George Smith
Joseph Rogers
Arthur McDowell
Harry Lieberman
Howard Doland
Emmanuel Meyers
Sam Ostroff
Paul Germann
Arnold Katz
Raphael Jeter

Company "D"

OFFICERS

Company Commander, Cadet Major Charles D. Tinley
2nd in Command, Cadet 1st Lieutenant Donald W. Mills
Leader 1st Platoon, Cadet 2nd Lieutenant William Woodward
Leader 2nd Platoon, Cadet 2nd Lieutenant Wendell Wilson
1st Sergeant, Cadet 2nd Lieutenant Harmon B. Shively
Platoon Sergeant 1st Platoon, Cadet 2nd Lieutenant William Kuebler
Platoon Sergeant 2nd Platoon, Cadet 2nd Lieutenant Finley J. Manson
Attached 1st Platoon, Cadet 2nd Lieutenant Wayne Brewster
Attached 2nd Platoon, Cadet 2nd Lieutenant John H. Buckley

Sherman Cross
Jules Corvington
Robert Davis
Russell DeYoung
Horace Firth
Herbert Fish
Leroy Hayes
Sol Leibowitz
Isadore Leshinsky
Thomas Major
Ralph Moody
Don Poole
Darrel Shepherd
Emil Schutz

Harry Schwarzmueller
Russell Shively
Foster Woodward
Carroll Allard
George Arnold
Frank Carillon
Howard Chapman
Vincent Conroy
William Esch
Eugene Gangl
John Guinan
Raymond Harpley
Harry Hawk
Virgil Kamp
Walter Lorenz

Samuel Lykins
Eric Mueller
James Murphy
Robert Ries
Donald Shook
William V. Stine
Wade C. Surbey
P. Syrocoupolis
William Smith
Dean Triplett
Robert Waddell
Simon Wansky
Ralph Warden
Howard Werner
Branko Widick

Company "E"

OFFICERS

Company Commander, Cadet Captain Philip W. Bierman
2nd in Command, Cadet 1st Lieutenant Nelson E. Lister
Leader 1st Platoon, Cadet 1st Lieutenant Edward R. Hartman
Leader 2nd Platoon, Cadet 1st Lieutenant Harold E. Hilbish
1st Sergeant, Cadet 2nd Lieutenant Harold Schroeder
Platoon Sergeant 1st Platoon, Cadet 2nd Lieutenant Delbert E. Auten
Platoon Sergeant 2nd Platoon, Cadet 2nd Lieutenant Joseph L. Brennon
Attached to 1st Platoon, Cadet 2nd Lieutenant Floyd C. Krause
Attached to 2nd Platoon, Cadet 2nd Lieutenant Robert L. Major

Albert Zabel
Victor Salner
Robert Preusse
Amos Falls
Willard Schmittgen
Howard Moeller
Charles Conley
Morris Wansky
Chester Delano
Jack Andrus
Elmer Scharenberg
Bernard Higgins

Raymond Harpley
Francis Christman
William Boyd
Frank Marcinkoski
Frank Witwer
Chester Capron
Kermit Yoder
Paul Badonsky
Henry Pliske
Francis Galloway
Ralph Wykoff
Karl Suloff

James Jones
Harold Higgs
Gerald Quinn
Russell Gerber
Benjamin Mizel
Abe Kodish
Jacob Jewell
Paul Brunswick
Alan Buckley
Isadore Levi
Earl Roeger
William German

Women's Rifle Team

Alberta Fischer
Mary Harwell
Emily Kennedy
Helen Hinckley
Helen Beese

Men's Rifle Team

Howard Beck
Gerald Schaefer
Howard Doland
Louis Brennon
Stanley Kyle
Kenneth Macklin
Claude Mottinger
Charles Ufford
William Swearingen
Paul Bixler
Francis Christman
Leroy Bitson
James Jones
William Hoffman
Francis Marcinkoski

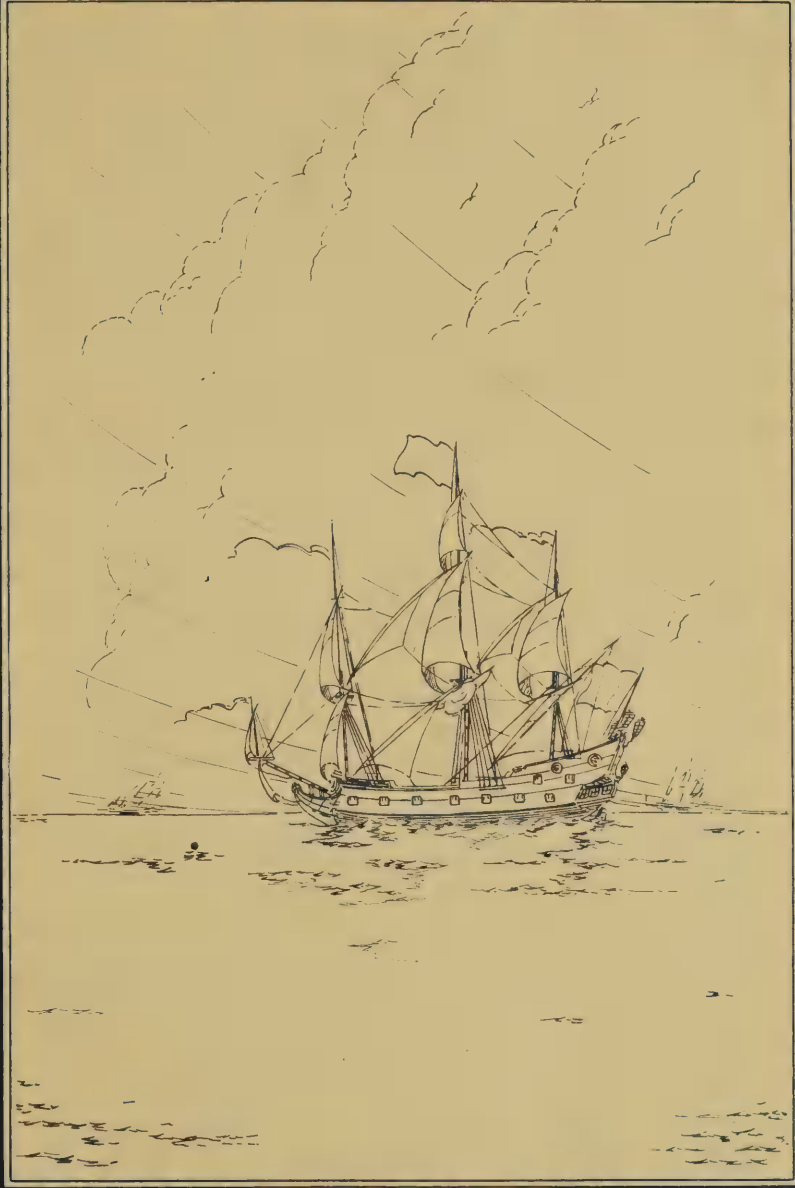

·ATHLETICS·

FOOTBALL

Coach Sefton

Coach Blair

The 1928 Football Season

The University of Akron football squad for the season of 1928 turned in a comparatively successful season, winning five games out of nine starts. Of these five triumphs the varsity turned in victories over Hiram, Baldwin Wallace, Kent State, and Mount Union. The Zipper Reserves won their only game by trouncing the Ohio State University second team. The Hilltop varsity, as far as points were concerned, was much superior to its opponents. The local first stringers registered 154 points during the season as compared to 94 for their rival ball toters. The Blue and Gold reserves in their lone contest were victors by a 13 to 7 count.

The backfield of the Akron eleven during the season displayed exceptionally fine ability. This backfield array would have been probably the best in the state except for two details over which they had no control. Detail number one was that an epidemic of injuries hit

Coach Blair's backs early in the season. Two of Blair's best bets, Gilleland and Huffman, were removed from further competition by this route in the second game of the year. Detail number two was that the roll of the University of Akron failed to have among its numbers two or three men of the big six foot, two hundred pound type, that could be made into linemen. Nothing could possibly be said against the miniature linemen of the 1928 Zippers except that they just did not have beef enough on their bones. The line, however, considering its fighting qualities, was one of the best in the state. Never can it be said that the Hilltop forwards laid down on their job even though they were pitted against men very much heavier than themselves.

Next season Coach Blair should have a fairly good aggregation, considering this year's frosh squad which will be able to play on the varsity next fall. Varsity men who played their last year in a blue and gold grid uniform were Mahoney, Fitzharris, Hlass, Hopkins, Hartline, Gilleland, Huffman and Cochrane.

The first game of the

season took place on Buchtel field. The Akronites played host to the Oberlin college gridders, and being a fine host the Zippers let the Congregationalists take home a 13 to 7 victory. The experience that the invaders had gained from a game the week before was a little too much for the locals. Then just to show the fans what a great scoring machine the Zippers were they traveled up to Hiram and totaled up 58 points against the farmers. The latter, by the way, got the conventional 0 after their name on the score book. This game might have given a glimpse of what the season might have been if Gilleland and Huffman had not received injuries in this contest that kept them out of the lineup for the rest of the season.

Next on the list of Zipper victims was a grid aggregation of prospective teachers from Kent State. Akron won 8 to 6 but in all fairness to the Kent lads, it must be said that the Hilltop crew was lucky to win. With the absence of the two star backs who had been injured in the Hiram fracas the Blue and Gold warriors were decidedly off form.

Probably one of the best games of the season took place the next Satur-

day when Muskingum, invading the rubber city to avenge a defeat that the Zippers had handed them the year before, eked out a 12 to 0 victory over the Blairmen. Odds were decidedly against the latter. The visitors outweighed the Zippers 20 pounds to the man. A muddy field prevented the Akronites from using their passing and end running attack. Despite these odds the fighting miniature Hilltop eleven put up a glorious battle, crowning themselves with glory even though the score was against them.

A little too much Justin Platz brought the Akron U gridders their only bad defeat of the year. Score: Reserve, 36; Akron, 7. The lone touchdown that kept the Zippers from a shut out was the work of one Mr. Harold Cochran, who picked up a loose ball and galloped 40 yards for the marker. The less said about the 36 item the better.

The next week the table of fortune was turned and the Blairmen registered a crushing victory over Baldwin Wallace, 52 to 6. Nothing spectacular happened except that the Blue and Gold ball-toters had

an easy time that afternoon with nothing much to do but tally touchdowns. However on the same afternoon as the massacre on the B-W gridders, a small but determined bunch of football battlers known as the Akron U Reserves stepped into the mammoth Ohio State Stadium at Columbus to do battle with the Reserves of the great Ohio State football squad. Technically speaking, not even the most optimistic gave the boys from Akron a chance of a snow ball in Hades. But when the smoke of the battle was over, telegraph instruments were sending a story to the tire town city that the Zippers had fooled 'em all, that they had actually beaten the Ohio second team 13 to 7 and not only had they trounced them but they also had outplayed the State warriors so badly that the latter looked like a bunch of dupes against the miniature Blair-trained team.

Mr. and Mrs. Hardluck and all the little toughluckers evidently worked over time the following week when the Zippers invaded Wayne county to battle with their ancient foe and rival, Wooster College. Wooster won 21 to 7 mainly because they had the breaks their way.

Two of these slip-ups were the cause of two of Wooster's touchdowns and another lost a touchdown for the Akronites. Be that as it may, the Zippers must wait another year before they can hope to triumph over the Wayne county lads.

The last game of the season for the local aggregation was scheduled to take place at Buchtel field with Mount Union as the opposition. Mount, by the way, was considered one of the best teams in the state. But that meant little to the Blairmen. Just to show what they could do, the Akron U warriors ended their season in a blaze of glory in the most thrilling, spectacular and hard fought victory of the season. The Zippers registered one touchdown following a long hard drive down the field. In addition they kept the Alliance outfit from tallying a single point. It was a great finish to a season. It was a great game. It was a great bunch of lads that turned back the great Mount gridders.

BASKETBALL

THE SQUAD

The 1928-29 Basketball Season

The 1928-29 basketball season for the University of Akron was one of the most successful campaigns in many years. The Zippers finished the season in second place in the Ohio Conference race with 12 victories and two defeats. Mount Union, the winner of the Ohio championship, won 12 games and lost one. The one defeat that the Alliance aggregation suffered was administered by the Blairmen 36 to 14.

Upon the second meeting of these two quintets on the Alliance floor the Hilltop outfit received one of its two downfalls by a 24 to 23 score. The winning Mount basket was registered in the last half minute of play so that it might be said that the Blairmen came within 30 seconds of a championship. In fact, the Akronites came even closer than that to winning the flag at the scene of the Baldwin Wallace battle at Berea. In that case the B-W center sunk the winning basket as the gun sounded for the end of the game. If the Zippers could have won the contest they would have annexed the Ohio title with 13 victories and one defeat.

Akron had the best all-around team in the state, offensively and defensively. They registered 533 points during the season of Ohio Conference competition. Wooster, the only aggregation to outpoint the Zippers in the season's total, was not by any means as good a defensive five as the Blair squad. In fact, the season's figures show that the Hilltop outfit allowed opposing teams to score less points than any other quintet in the Ohio competition. The average number of points scored against the Blue and Gold five was but 22 per game.

Hall was the leading scorer for the Zippers during the season of 1928-29 with 152 points registered in 13 games or an average of 11.6 points per game. H. Frye, a forward, was second with 129 points in 12 starts for an average of 10.7 points per contest. Killinger, the other forward, chalked up 112 points for the season.

Four of the regular five players received mention on different mythical selections for all-Ohio Honors. Hall and Cochrane, center and guard respectively, received almost unanimous selection on most mythical quintets. Frye and Killinger were considered by a great number of critics as the best pair of forwards in the state.

The outlook for next season points to the fact that next winter's team should be even better than the five of the past season. All of the regulars will be back for duty next cage campaign in addition to a group of exceptionally promising hoopsters from the Frosh squad of this year.

The Zippers started off their season rather slowly. Their first practice game was with the Firestone industrial cagers. The Akronites made only a fair showing and lost. Next the Blairmen triumphed over the Goodyear five and were apparently going good, but just a few hours before the first Ohio Conference battle with Baldwin Wallace, Perth Killinger, regular forward, was taken to the hospital with an infected arm. Without him the Hilltop combination was broken up and lost. But Dame Fortune came to the rescue of the Blairmen when B-W officials announced a short time later that a Baldwin Wallace forward that played against the rubber city aggregation, was found to be ineligible. For that reason the Berea college outfit forfeited the first game to Akron.

Killinger returned to the lineup when the Akronites were scheduled to battle with Mount Union at Goodyear gym. With the Akron ace back in uniform, the Zippers worked like a great and powerful machine, well oiled and running at full speed. All the ability and experience of the Alliance quintet failed to stop the Blair-coached boys, the latter winning 36 to 14. For the next three games nothing seemed to be able to equal the power of the Blue and Gold hoop stars. They disposed of Western Reserve 37 to 20; Oberlin 51 to 11; and Wooster 41 to 27. The Zippers had things easy in these three matches.

Next came the Baldwin Wallace crew as opposition for the Blairmen. Baldwin-Wallace should be known from now on as the Akron U cage jinx. This time, Harold Frye was laid up with a sprained ankle. Once again the Zipper machine was hurt without the services of one of its parts. For that reason the Blairmen failed to get going and lost 33 to 31. The winning B-W basket was registered as the gun went off ending an overtime period.

Frye returned to the fold of the Zippers by the next game with Case. With the five parts of the machine back working together again, the local five easily turned back the invasion of the Case Scientists 47 to 31; and Heidelberg 47 to 28.

Then more bad news. Klipstein, captain and guard, was declared ineligible for further competition. The Blairmen, however, won their next game against the farmers of Hiram, 41 to 19.

The Zippers at this point had been leading the Ohio Conference race and were next pitted against the strong Mount Union team at Alliance. Mount realized that if they won this game they were almost sure of the Ohio title. So with that in mind the Alliance outfit rose to form far above par and eked out a 24 to 23 victory in one of the most thrilling Ohio Conference hoop battles ever staged.

The lead in this battle changed at least a dozen times. First one team would be ahead and then the other. In the last three minutes the count changed its favor five times. It was just a case of the game ending when the Mount aggregation was in the lead.

Despite the fact that Akron's chances of an Ohio title were exceedingly slim, the Blairmen never stopped fighting until the campaign had drawn to a close. They downed Wooster 38 to 34; Western Reserve 52 to 16; Case 61 to 35; and finished their year with a victory over Oberlin 26 to 19.

Cheer-Leaders

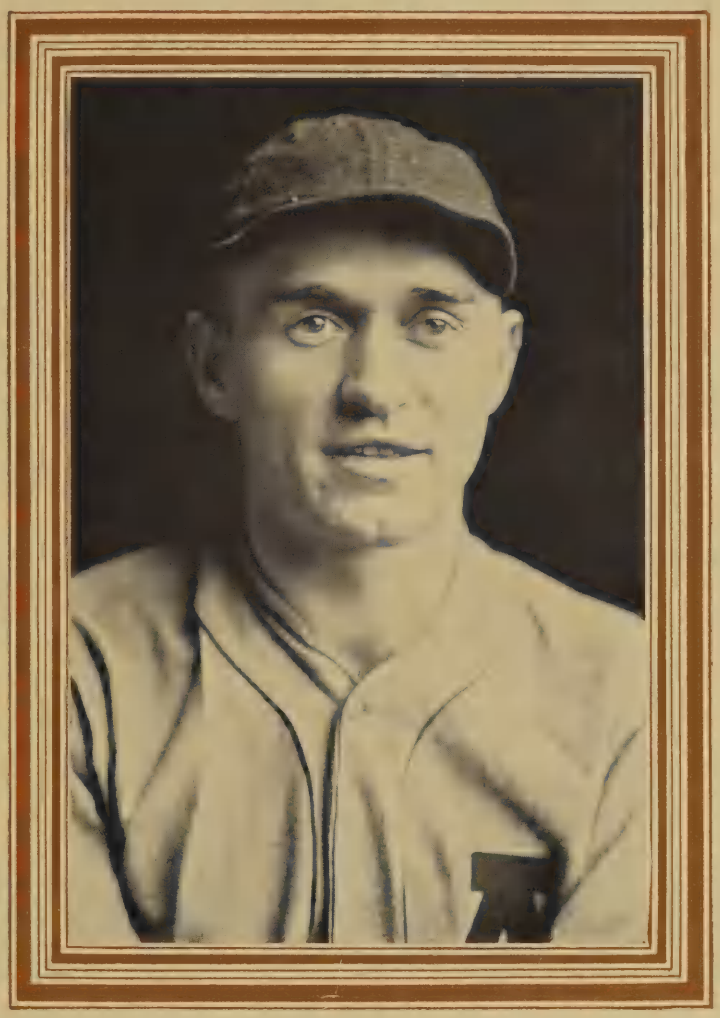

BASEBALL

The 1928 Baseball Season

Baseball activities at the University of Akron last season were only moderately successful. The Seftonites won five out of ten contests. Of the five games that they lost, three were dropped by the margin of one point. The Zippers were exceptionally strong at bat but were not so good in the field. This can be shown by the fact that the Hilltop nine scored at least three runs or more every game. Captain-elect Hartline and Klipstein were tied for high batting honors for the season with an average of .416. The pitching of the Zippers was well taken care of last year by the stellar work of Brodt and Parsons, right handers, and Suitt, a port sider.

The pitching department will be the biggest problem on the hands of Coach Sefton this season as only Parsons will be back for duty on the mound. Two more regular pitchers and a relief hurler must be developed before the outlook for the spring will be bright.

The infield is the only department of the team that will not need new faces in its lineup. Old timers who will be back in this division this season will be Schacht at first, Killinger at second, and Tidyman at short. A third baseman is the only infielder that will have to be discovered. In the outfield Coach Sefton has only Captain Chet Hartline from last year's squad. The athletic department announces, however, that there will be plenty of candidates for all the posts this spring with the exception of the hurling job.

The Akron U nine started off last season with a victory over the Oberlin College ball tossers at Buchtel field 4 to 3. Parsons was the winning pitcher. The first defeat of the Zippers came the next game at the hands of the Baldwin-Wallace outfit. The latter won by a 7 to 4 score. The Seftonites next registered two shut out games just to show how good they could be. The teams to receive the coat of white wash were Hiram by a 6 to 0 count and Mount Union by a 3 to 0 score. But the pendulum of luck swung the other way when the Akronites tackled Western Reserve on the diamond. The Clevelanders were victorious by a 12 to 7 tally, the only bad defeat the Zippers suffered all season.

The most thrilling game of the campaign took place at Buchtel field against Akron's old rival, Wooster College. In the first two innings the Wayne county lads were hot, registering seven runs in the two periods. Then things began to happen. First the rubber city baseballers held the Woosterites without another run. At the same time they chalked up six runs themselves in the next few innings so that the score was 7 to 6 at the ninth period. The Zippers placed one man on second and another on third. Then with two out, Williams sent a hard drive to right center that normally would have been good for three bases sending the other two runners home with the winning runs, but a strong wind stopped the ball in midair, and turned its course right into the hands of the Wooster right fielder. Thus the game ended, 7 to 6, Wooster.

Of the four remaining games the Hilltop outfit won two and lost two. The victories were over Hiram, 14 to 7; and Oberlin, 12 to 5. The defeats were at the hands of Mount Union, 4 to 3; and Baldwin-Wallace, 8 to 7.

TENNIS—TRACK

The 1928 Track Season

Track records of the University of Akron for the season of 1928, show that the Zipper cinder path artists won one triangular meet, won one dual meet and lost one of the same, in addition to making a good showing at the North Eastern Ohio college track meet and at the Big Six meet. In the triangular meeting between the Hilltop outfit, Hiram and Baldwin Wallace the Blairmen scored more points than the other two aggregations combined. Final score, Akron 93, Hiram 47, and Baldwin Wallace 22 points. In dual meets the Zippers won a contest with Mount Union 91 to 49 and lost to Wooster 79 1/3 to 51 2/3.

Prospects for the cinder path season this spring look exceedingly bright. Captain "Red" Cochrane was found to be one of the best milers in the state last year. Local University fans expect him to cop all the events that he enters this spring. At the Big Six meet last season he captured second place in both the mile and the half mile runs.

"Newt" Hall, Jay Callan, and Gene Warner will take care of the shorter dashes this spring if they continue as they did last year. Hall is expected by fans to clip the 440 off in close to 50 seconds. Callan set the Akron U all-time record in the 220 last season and should continue to cop places in this event this spring. Warner is one of the fastest men in school and should win the 100 consistently this season. In the field events, Walker and Hall showed up well in the high jump last year and should add many points this spring to the Zipper total in this event. Traul and Baker were experts in the weight events last year and should repeat again.

In addition to these old timers Coach Blair has an exceptional bunch of sophomore runners, jumpers and weight throwers with which to build up his team this spring. These lads showed exceptional promise as members of the Frosh aggregation last year. With these sophs, together with the experts from last season, Akron U should have the best chance to cop the Big Six meet that it has had in many seasons.

In addition, the prospects for next year look to be even brighter than this spring, as almost all of the members of the track team this season will be back for duty the next campaign.

The 1928 Tennis Season

Last Spring, for the first time in the history of the University of Akron, a varsity tennis team was formed to represent the Zipper institution. Although only one match was staged for the Hilltop court experts, it was the beginning of tennis activities at the university. Definite plans have been laid for the team this season and an extensive schedule drawn up for the Blue and Gold racquet swingers. The one match last year was with Mount Union at Alliance which the Zippers lost, 3 to 2.

KILLINGER

This spring followers of the sport expect an excellent team. Prospects of a winning aggregation are very bright.

Tennis activities last year were under the leadership of Perth Killinger. He will again have charge of the sport this season.

WOMEN'S
ATHLETICS

Junior Soccer

C. France, Captain
F. Weber
S. Thompson
D. Ewing
E. Kennedy
A. McCowan, Manager
T. Hoffman
C. Frost
R. Young

Freshman Soccer

D. Apel, Captain
M. Thomas
L. Miller
N. Moore
E. Vaughn
I. Talis
H. Ladd
L. Grimshaw, Mgr.
E. Wirz
D. True
R. Engstrom
E. Delany
B. Plant

Junior Hockey

F. Weber, Captain
S. Thompson
C. Helwig
D. Ewing
E. Kennedy
C. Frost

R. Young, Manager
T. Hoffman
C. France
R. McCallops
M. Koester
A. McCowan

Freshman Hockey

B. Plant, Captain
L. Grimshaw
N. Moore
D. Apel
H. Hahn
D. True
E. Wirz

L. Miller, Manager
R. Engstrom
D. Handy
M. G. Harrington
M. Thomas
E. Delaney
E. Vaughn

Non-Sorority Basketball

A. McCowan, Captain
F. Weber
D. Ewing
S. Thompson
K. Wharton
B. Fuller
E. Kennedy
R. Young
T. Hoffman
L. Grimshaw
A. Sherwood

Junior Basketball Team

F. Weber, Captain
E. Kennedy
S. Thompson
A. McCowan
D. Ewing
R. Young
C. Frost
C. France
T. Hoffman

Woman's "A" Association

The Women's Varsity "A" Sweater and membership in the "A" Association are awarded to those senior girls who, during their college careers, have amassed 1000 points in intramural hockey, soccer, basketball, volley-ball and baseball. This is the highest recognition given by the University of Akron to the girl athlete.

Following is the first complete list of University women who have received an "A". A replica of the insignia is found at the right.

1927	1928
Evelyn Burns	Mary Ellen McCown
Ruth Conway	Hildegard E. Hein
Elnora Moore	Elma Corice
Genevieve Cooper	Ethelyn Barber
Lucille Master	Kathryn Thatcher
Ethel Wagner	Neva Holman
Lillian Wolfe	1929
Mildred Hoffman	Belle Fuller

ADVERTISING

ANY publication depends on its advertisers for a large part of its income, and the Tel-Buch is no exception. The names which appear in the following pages are the names of men who wish to see us successful, just as they wish to see any University of Akron project successful.

We trust that you will understand their fine spirit and leave no doubt in their minds that an advertisement in our book is well worth their expense.

University of Akron

The University Offers Courses

in the Following Schools

Buchtel College of Liberal Arts

Regular four-year college courses leading to the degrees A.B. or B.S. A course in the chemistry of rubber. Combination courses with Ohio State University in law and agriculture. Combination courses with Western Reserve University in medicine and law. Such combination courses save the student one year's time in obtaining both degrees. Courses for the training of teachers are also given in cooperation with the Teachers College.

The College of Engineering and Commerce

Offers five-year, cooperative courses in various branches of engineering, and in Business Administration. In these courses the student attends college nine weeks and spends the next nine weeks at work in engineering, industry, or business.

The Curtis School of Home Economics

Gives a four-year course of college grade in home economics. The sciences of chemistry, physics, botany, zoology and bacteriology furnish a basis for specialized work in chemistry and preparation of food sanitation, dietetics, etc.

The Teachers' College

Offers courses to prepare teachers for either grade school or high school positions. It is conducted by the University in co-operation with the Board of Education. Students have all the advantages of the University and, for practice teaching, the Akron public school system.

The Summer Session

Offers instruction in any course of the University if a sufficient number of students desire it. Classes for teachers in elementary and high schools, for college students and for citizens are conducted daily. Opportunity for advanced standing in the various colleges of the University is an attractive feature.

The Evening Session

Offers opportunity to employed persons to obtain college training in nearly every department of the institution.

The Department of Municipal Co-operation

This department is not a teaching unit of the University. It gives advanced students opportunity to enter into the activities of city work, such as chemical, physical, and bacteriological tests for various city departments, also into sociological work in connection with the City Board of Health and the Charity organizations.

Address—**President GEO. F. ZOOK, or**

Secretary C. R. OLIN, for Information.

The Philadelphia Rubber Works Co.

Manufacturers of

Reclaimed Rubber

Akron, Ohio

Oaks, Pa.

52 Vanderbilt Ave.
New York, N. Y.

A TIRE BUILT TO WITHSTAND THE PUNISHING EFFECTS OF TODAY'S NEW TRAFFIC CONDITIONS!

TODAY'S automobile, of the quicker start, the faster get-away, the sudden stop, imposes on its tire equipment a strain that many tires cannot long endure.

In the Mohawk Flat Tread Special Balloon, Mohawk engineers present a NEW tire, designed specifically to match the exceptional performance of modern automobiles with a superlative service and endurance all its own. This tire has set new high standards of mileage, comfort, traction, distinction, safety, and real economy which obsolete all previous types of passenger car tire equipment.

The MOHAWK RUBBER CO.

AKRON, OHIO

Akron Distributor

Mohawk Sales and Service Corporation

Main 4940 — High and Crosier Sts.

VULCANIZING — ROAD SERVICE

These Two Important Fash ions

which every young woman needs for the immediate season .... For the Spring College term . . . and then for summer . . . are specialized

by

Peggy Ann

70½ South Main St.

Between Yeagers and Wagoner and Marsh

Exclusive Frocks

The Smartest Frocks in Akron Town

TEL-BUCH

CENTRAL GARAGE

A. L. JONES, Gen. Manager

120-160 Ash Street

STORAGE—WASHING—GREASING

THEATRE PARKING 25c

Most Convenient to the new Loew Theatre

24 HOUR SERVICE THAT TALKS

Main 643

The Akron Hotels Association

A Rubber Neck Tour Through The Rubber City

Charles W. Ufford

All right, folks, step right in to see the Rubber City. It only costs seventy-five cents, six bits, or three-quarters of a dollar. What's that? —Yes ma'am, we leave on the even hour; it would be an odd hour on which we do not leave.

Step up, ma'am, those steps are to step on and not to fall over, that's right. Lady, I will have to ask for your ticket. Eh?—I can't help what you thought, you are not supposed to put it in the fare box. Why not?—Because there is none.

Telephone M. 2000
Complete Service
in
Paint and Wall Paper

THE DPW CO.
QUALITY

71 E. Mill St.

Opposite the Masonic Temple

No, ma'am, this bus does not stop at the Union Station, it is a sight seeing bus and there are no sights to look at there that I know of.

There, there, little girl, don't cry, this is a bus and not an elevator, the repair bills and the receipts are the only things about it that go up and down.

Yes, ma'am, this bus leaves in three minutes, but if you are back in fifteen, you will be in plenty of time—for the next bus.

Don't mind that siren, lady, it is a fire signal and not a warning of an air raid.—What was that? —No, ma'am, it was not calling the volunteer department, Akron is slightly too big for that.—There go the fire engines—in order to settle your fears I will say that I shall not drive quite that fast.

I guess that we can start now. Lady, if you are going to take that foot with you on this trip you had better get it inside the bus; that's better, here we go. We are now turning onto Howard Street,

Do You Like Fishing?

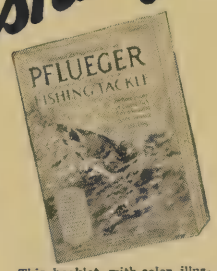

You know, then, the importance of good fishing tackle and equipment. Three generations of Pfluegers have made nothing else. "No-Time-Limit" Guarantee on more than 5000 Pflueger articles for fresh and salt water fishing indicates quality of construction, workmanship, durability.

This booklet, with color illustrations, tells you interesting facts about Pflueger Fishing Tackle and Equipment, and Fish. Free. Write.

THE ENTERPRISE MFG. CO.
Dept. 000 "The Pfluegers" Akron, Ohio

PFLUEGER
PRONOUNCED "FLEW-GER"
FISHING TACKLE
Leaders Since 1864
THE MEDAL OF HONOR
The highest award given for Fishing Tackle at the Sesqui-Centennial International Exposition, Philadelphia, 1926, was awarded Pflueger Fishing Tackle for *Excellence of Quality, Complete Assortment and Serviceability.*

SHOES HOSIERY

Fred W. Kottke

38 E. Mill St.

Compliments of

THE AKRON GEAR & ENGINEERING CO.

42 E. South St.

AKRON, OHIO

Compliments of

The Trump Bros.

Rubber Company

Theodore St. Germain Realty Company

308-309-310-311 Ohio Bldg.

Main 2015—Main 2016—Main 2017

When you buy or sell Real Estate through this office, you are dealing with an old established firm whose intimate knowledge of values extends to every part of the city.

"Our Customers Get the Bargains"

Established 1911

RALPH W. BARR PRINTING CO.

GOOD PRINTING

371 So. Main St.

Main 2765

named after the famous Mister Howard of early Akron days.—What was he famous for?—For having Howard Street named after him.—Don't strain your eyes, lady, you can't read what it says on those windows anyhow.

This section of Akron has a still and dark history. Due to the inhabitants it is so dark here that the people feed their children garlic in order to be able to find them at night.

- - - - - Ladies and Gentlemen, you are about to ascend North Hill, one of the hilliest hills in this section of the country. This hill has probably frightened more people and killed less than any other in the world. At one time the N. O. P. and L. had tracks on it, but at the present time there is only the T. P. and W.—What was that, ma'am? No, ma'am, the hill was not named after any famous Mister North but because it is north of North Street, it points north, and is north.

- - - - - - We are now half way up the hill and I will stop so that you can view the lovely Cuyahoga Valley, such as it is, and the Viaduct. If you will all turn and look out of the back window you will see—why this is called a "rubber neck wagon". The Viaduct on your right is one of the finest examples of re-enforced concrete bridges in the world or at

THE KRAUS PLUMBING & HEATING CO.

CONTRACTING and MOTORIZED REPAIR SERVICE

Phone Main 272 and 273 — 92 Ash Street

AKRON, OHIO

Compliments of

SUMNER'S BUTTER

Colonial Theatre

Playing Exclusively
SOUND and TALKING
PICTURES

The Latest Improvements in Equipment

MOVIETONE and VITAPHONE

Compliments of

H. H. Henderson

least in Akron. You will note that the quickest way from the hotel to the point where we now are would be to go to the center of the bridge and turn left.

We will now continue to the top and return across the Viaduct. —Don't be frightened, lady, I know that we are slipping backwards down the hill but don't be alarmed, nothing is seriously wrong—I hope. Hold everything —it's all right, lady, I just can't seem to get started. Yes sir, it seems as if the clutch was slipping——there, there everything will be all right soon, I am positive—whoa, it nearly got away

The NEW
Firestone
Supreme
RADIO
Listen to "The Voice of Firestone" on the air every Monday night. Broadcast through forty stations associated with the National Broadcasting Company.
The new Firestone Supreme Balloon was developed for car owners who demand the utmost in safety, endurance and dependability regardless of price. It is a product of superlative materials lavishly used. It more than meets today's call for tire construction equal to high-powered motors, quick acting brakes and fast driving conditions. Its thicker, tough, non-skid tread, combined with the Firestone Gum-Dipped Cords, brings you tire performance above and beyond anything the world has ever known.

Compliments of

The Rohner Paper Co.

Akron's Oldest and Largest

Distributors of

PAPER, TWINE

and Kindred Supplies

Compliments of

The North High Garage Company

WALTER GRUNER, Gen. Mgr.

Dealers in

WILLYS-KNIGHT

and

WHIPPET

Fine Automobiles

37-45 North High St.

Main 2870

from me that time. I may have to unload the bus and let you take the T. P. and W. to the top of the hill.—Wait a minute, mister. I may be able to get started if *you will all lean forward*, there we go. Yes, ma'am, that was a joke, this is a good bus but with me driving almost anything can happen. Yes, ma'am, I will be careful.—You asked what the T. P. and W. stood for, ma'am. The Take Pains and Walk, ma'am.

- - - - - Very few people know the true extent of Akron's military history. Do you see that house back from the street there? That is No Man's Land; yes, sir, three old maid school teachers live there.

Now we are on our way across the Viaduct. You will notice the level ground below on the left, that is another world bid to distinction for Akron. You don't see anything unusual about that? Ladies and Gentlemen, that is the world's most run-down fairground. There are probably more beings answer to the name of Mister Cur there than any other place in the county. Yes, sir, it is now the dog pound.

- - - - - - Yes, ma'am, I see the red light, you are an excellent assistant; if you were going to ride with me very frequently I would have another steering wheel put in

for you.—That's right, ma'am, it pays to be careful and two pairs of eyes are better than one. Pardon the interruption, ma'am. Friends, on your left you see the Interurban Car and Bus Terminal and on your right is the fine new Ambassador Hotel. You don't see it? Don't let that bother you, folks, neither do I, but one of these days it will be quite a *dump*.

There is the green light, three cheers for the Irish.—You will notice that we are now nearing the corner from which we started. We will turn to the left—yes, ma'am, I know about the "no left turn" sign. I have driven this corner oc-

Business Established 1870

THE BRUNER-GOODHUE-
COOKE-CRANZ
AGENCY COMPANY

General Insurance

Akron Savings and Loan Bldg.

AKRON, OHIO

Compliments of

THE SWINEHART TIRE
& RUBBER COMPANY

Estab. 1904

AKRON, OHIO

Solids Pneumatics Cushions

The National Laundry and Cleaning Company

60 Willard St.

AKRON, OHIO

Compliments of

AKRON PARTS CO.

16 E. Chestnut St.

casionally before—as I was saying, we will turn left at the next block and go through the eastern part of the city. In what part is Akron's population densest? Above the neck, I should say, sir. —Ladies and gentlemen, on the far side of the corner and on your right is the tallest building in Akron, twenty-five stories, yes, sir, there are at least twenty-five stories about how that building will some day be twenty-five stories. This is where we will turn, ma'am, yes, I see the truck and the street car. May I ask what your name is, ma'am? You know I really ought to know the name of the person that is such a help to me. What was that?—Heintz? Pleased to meet you, Mrs. Heintz, are you one of the fifty-seven?

- - - - - - - You know, folks, I had planned an added entertainment this afternoon. As I passed a theater this morning I noticed a sign that said "Entire Balcony 35c" so I decided to spend thirty-

The Permanent Savings & Loan Co.

Mill and High

Loans Money to Buy and Build Homes

Pays 5 Per Cent Interest on Deposits

THE NEW CAMPUS

Strength *Service*

The Exchange Realty Company

L. R. Reifsnider, *Pres.*—H. E. Simmons, *Vice Pres.*—W. A. Cope, *Sec'y-Treas.*

Complete and Conservative Brokerage and Subdivision Service

The Standard Mortgage Company

Robt. P. Hassler, *Pres.*—Ralph E. Weller, *Sec'y*

First Mortgages Only—Lowest Available Interest Rates

The Akron General Insurance Agency Company

E. F. Benson, *Vice Pres. and Gen. Mgr.*

Insurance of All Kinds

174 S. Main St. **Main 2850** **Standard Bldg.**

five cents and take all of you to the show because a fool and his money are soon popular. When I went to make arrangements for the party they told me that wasn't what the sign meant so the party was off, but as the Swede said when he spilled the egg on his clothes, "That's a good yoke on me."

- - - - - Ladies and gentlemen, on your left you see Akron's Union Station which was erected in 1776 or 1876, it doesn't make much difference because the last hundred years have been the hardest. Anyhow the railroads are putting a load limit on their tracks through here because the vibration is dangerous to the continued existence of the station.

- - - - - - - I am sorry, mister, but people are not allowed to smoke in this bus.—You would like to know why not? The management says that they made the rule because smoking is too effeminate.

- - - - - - Now, Mrs. Heintz, don't worry; I never bump a street car, this bus may be big, but it isn't big enough to survive such an ordeal. Yes, ma'am, I even saw the truck, but just keep right on telling me about those things—yes, ma'am, two minds are better than one.

------ You know, folks, one of my friends said to me this morning, "Who was that new girl I saw you with last evening?" I told him it wasn't a new girl, just the old one refinished. I think a lot of that girl, our love has been a romance in two scenes —I seen her and she seen me. She says that she would like me better if I was a little bigger, but I can't help being small because I was brought up on canned milk and I just got condensed. She got quite mad at—yes, Mrs. Heintz, I have lots of gas, there is quite a bit in the gasoline tank, too. Oh, that is what you meant? Well, I just wanted to be sure, no offence, I hope.

As I was saying, she got mad at me—thank you, Mrs. Heintz, I am sure that I would have hit that man if you hadn't spoken just when you did. I can't understand how I have gotten along without you all this time; you say that you can't either? Well,

Florsheim Shoes are always found where the smartest clothes are worn. New styles are here now.

"The Frat," worn by University men ----------$10.00

THE J. KOCH CO.
111 S. Main St.

The C. G. Gotschall Company

J. Edward Good Subdivision
—by the Golf Course

When you see us don't think of Real Estate, but when you think of Real Estate—see us.

505-506 Ohio Bldg. Main 4826

Fritsch Flower and Decorating Co.
"Flowers for Everybody"
20 East Market Street Main 3105 Opposite Portage Hotel

WALTER
Brick and Clay Products, Inc.
177 S. Broadway Main 961, 962

WINNERS

Watch the champions in any sport that requires fleet feet . . . and you'll find they wear Goodrich Sport shoes . . . for they, too, are winners . . . where comfort, speed and protection are demanded.

. . . . Goodrich Sport Shoes

AKRON UNIVERSITY

plays an important role in the nation's great educational system. It is a seat of learning that pays priceless dividends of broad knowledge and high citizenship.

Our interest in the U of A is a personal one. As a banking institution it has been our privilege to serve the University, and its predecessor Buchtel College, for many years. We extend our congratulations to the Tel-Buch staff and its many contributors, and our best wishes to the graduates and students who will treasure this book for years.

The Central Savings and Trust Company

Akron, Ohio — Barberton, Ohio

Resources Exceed Twenty-Three Million

The Carmichael Construction Co.

General Contractors and Engineers

General Offices: 522-532 Central Sav. and Trust Bldg.

AKRON, OHIO

The CITIZENS Savings and Loan Co.

Pays 5% Interest

The McIntosh-Bowers-West Company

28 Years of Insurance Service

I am glad that we agree on that point. Will you pardon me a moment while I tell the others how my girl got mad at me? Thank you so much.

Well, as I was saying, she got very mad at me because of something I said to her. She is taking a night school course in psychology and she is always thinking about her brain or something. The other day she asked me how long I thought she could live without brains and I told her that remained to be seen.

- - - - - - - I was taking the bus to the garage last night and had stopped for a traffic light when a scholarly looking man stepped to the side of the bus and said, "Sir, I beg to inform you that your beacon has ceased to function." I didn't get what he meant and I said so. He looked bored but answered, "Your illumination is shrouded in unmitigated oblivion." I just stared at him until he saw that I didn't know what it was all about, but he was very patient and continued, "My dear sir, the effulgence of your radiator has evanesced," or something like that. Then he tried again, "The transversal etherscillation of your incandenser has been discovered." I suppose that he would have kept right on trying, only just then a

Compliments of

Akron Base Ball Club

TYRITES

It pays to watch them play

Kaase's

DINING ROOM
PASTRY SHOPPE
and
CANDIES

Quality but not Expensive

Dining Room, 53 East Mill, two floors; seating capacity 200

Ten Pastry Shoppes in Akron, Canton and Massillon

Main Store 47 East Mill, where we carry a complete line of Candies and Fancy Pastries

---

THE Hammel

Business University

57 East Market Street

Offers complete courses in: Bookkeeping and Accounting, Stenography, Private Secretaryship, General Business, Higher Accounting, Machine Calculating. Partial Courses are arranged on a monthly plan.

Our evening school having three-hour sessions, three evenings a week, will prepare you efficiently when it is not possible to attend during the day.

For further information call

Main 2968

little chap ran past and told me that my lights were out. I don't know yet what that fellow was trying to say.

- - - - - - - - Approaching us is the other bus on the line, folks, the driver is a very dear friend of mine. He is from the far North, he never told me that he was, but the other night we were at a dance and the minute he stepped on the floor with his girl I could tell that he was from the North.—How could I tell?—It was easy, he danced like he had snow shoes on. He stepped out into the garden and when he came in he was a bit unsteady so I said to him, "Hank,

Confidence

THE BILLOW UNDERTAKING CO.

Established 1875

Evening

LAW SCHOOL

The Akron Law School, located at 57 E. Market Street, Akron, Ohio, offers a four-year course preparing for Bar examination and leading to the degree of LL. B.

EDUCATIONAL REQUIREMENTS

Each applicant for registration as a law student must present a certificate of General Learning showing that he has successfully completed two years of study in an approved college to be evidenced by the signature of the proper official thereof; or educational equivalent to be determined by an examiner appointed by the Supreme Court.

REGISTRATION

Students may register at the beginning of the quarter or semester. For further information call at the school office or telephone Main 2968.

C. A. NEALE, *President.*

On the Campus

EAT

at

UNIVERSITY CAFETERIA

in

Curtis Cottage

Operated by

THE UNIVERSITY

you look all lit up." He gulped and answered, "No wonder, I just swallowed a lightning bug."

Hank is a bright fellow, though; he has discovered a liquid that will not freeze. What is it? Hot water, ma'am. He got off a good one at the dance, though; he was chinning himself fifteen times on the grape-arbor to show his girl how strong he was. She was admiring his strength and said, "I wish that the Lord had made me a boy." Hank snapped back and said, "He did and I am that boy!"

Later on in the evening the girl's father caught Hank kissing

Smart Ballroom and
New Stage Dances

Browne's Dance Studio

41 E. Mill St. Por. 8338

The Akron Oldsmobile Co.

Distributors

OLDSMOBILE and
VIKING CARS

888 E. Market St. and
427 W. Exchange St.

her so he got mad and yelled, "I'll teach you to kiss my daughter." Hank looked up and said, "Too late, Dad, I have already learned."

- - - - - - Yes, Mrs. Heintz, I saw that traffic cop in the street, but I don't mind running over a cop as much as I do an ordinary pedestrian. Why is that? Because when I hit a pedestrian the bus gets splattered with blood and brains, but when I hit a cop it is just blood.

- - - - - Ladies and gentlemen, on your right you see the Goodyear Tire and Rubber Company. It is the largest rubber company in the world and I might add that this bus uses Goodyear tires exclusively. Special trips can be arranged for those who wish to visit any of the rubber plants. I might add that recently the Goodyear has experimented with rubber block paving, in fact, the street along here was rubber for quite a

Drink
Avecill Dairy
MILK
"It's Clean and Full of Cream"

stretch until the city ordered it torn up—Why was that? The Council decided that it was in the road, Sir.

- - - - - We will now turn toward the Municipal Airport where you can see the great new hangar being erected by the Goodyear—Yes, ma'am, I saw that bump, but hit it on purpose in order to mix the mixture in the gas tank; I can use cheap gasoline in the bus if I can keep the water mixed up enough. Don't you worry, Mrs. Heintz, I am watching the road, yes, I saw that car, too. What make of car do you drive, ma'am? You never drove a car? Do you mean to sit right there and tell me that you never drove a car? My goodness, it is wonderful what you have picked up by just watching. How very observant you are.—Goodness, we were almost in the ditch, but don't blame me, folks, I thought Mrs. Heintz was driving. —You say you are sure that you would make a good driver? I agree with you, ma'am. Any person with your ability to—no, I don't think that it would be a good idea for you to sit next to me. From where you are sitting, in the back of the bus, you can get a different viewpoint and that is a great help to the driver. Yes,

The

AKRON EQUIPMENT CO.

GENERAL MACHINE WORK
TIRE MOLDS AND CORES

Tire Repair Equipment

Machinists of Skill and Experience

Corner East Exchange St. and Annadale Ave.

Phone Main 3600

ma'am; you are right, two viewpoints are better than one.

- - - - - By the way, folks, I want to suggest that you all take the special trip to the Portage Lakes. This is one of the most beautiful chains of lakes in the country and it has a greater population per gallon than any other like region in the state. The driver of that trip will show you where I made a hero of myself but a few days ago. I was in bathing; the lake was rough and I heard an appeal for help. There, a short distance away, was a beautiful maiden being washed out into the lake, so, with great presence of mind, I

Figure this one out:

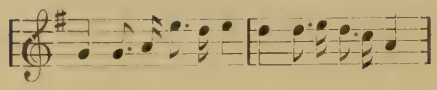

You may cuss it
But it continues to operate
For your benefit

THE UNIVERSITY
BOOK STORE

Northern Ohio
Power and Light Company

Extends Best Wishes to the Faculty
and Students of the University of
Akron Throughout the Year

Established 1893

ACTUAL BUSINESS COLLEGE

"The School that gets results"

A Business School of high standards

Member National Association Accredited Commercial Schools

Main 197—5907 East Market at Broadway Akron, Ohio

threw her a cake of soap to wash her back.

The Portage Lakes used to be the best place around Akron at which to commit suicide but the new Viaduct spoiled their use for that purpose. However, judging from the number of booze joints around them, they are still the best place to drown your sorrows.

But speaking about the Scotch, I heard a good joke about the tighest one of them all. His son came down stairs one morning and said that he had dreamt his father had given him a dollar. The old man told the boy that he would give him a good licking if he remembered the dream another minute and then took a dollar out of the boy's bank. - - - No, ma'm, I am not Scotch myself. You ask if I am Germanic? You're darned Teuton, ma'am.

The other day I saw a man knocked down by a car fight here. I stopped the bus and helped him up and asked him if he got the car's number; this is the way he answered me. "No, sir, I didn't

DINE and DANCE at the ORIENTAL RESTAURANT

Sam Smolin's Orchestra and Entertainers

Dancing: Week Days, 6 to 8, 10 to 12; Saturday, 6 to 8, 9 to 12; Sunday Concert Music

No Cover Charge 49 East Market St. Portage 7687

Tell 'em and Sell 'em with Signs

KENNEDY SIGNS, Inc.

Pictorials and Stage Scenery

112 S. High St. Main 4999

PACKING
Storage and Moving

City View
STORAGE Co.
MAIN 555

AKRON-SELLE CO.

Chestnut and High Sts.

THE HATTERIE

The

Lockwood Floral Co.

have time to get the license number but the driver was a ravishing blonde with light blue eyes and irresistible lips. She had the classic figure of a Venus and her hands were thin tapering things of infinite beauty. I wish that I had time to get her number."

Well, there was quite a group of people gathered around when all of a sudden another car dashed by and knocked a young lady down. She was highly indignant and spoke up like this, "Such dastardly action, where are the police? That car was going so fast that I couldn't get the number but the woman was wearing a tucked Kasha coat with a Johnny collar and buttermole cuffs and a red fox scarf. And that beige toque with the brilliants must have cost thirty-five dollars. But she was going too fast for me to see her number."

- - - - - Did you ask me what time it is, ma'am? Just a minute while I get out my cuckoo watch. There we are, it is ten minutes after ten. You would like to know where the cuckoo comes out? Well' ma'am, there is no cuckoo to come out, the reason that I call it a cuckoo watch is because it gives cuckoo time. Why, every morning when I get to work at seven-thirty this watch says fifteen minutes till eight. Then the dispatcher bawls me out for being late. You see his watch is cuckoo too, but you couldn't say that there was a cuckoo in his

PLUMBING

AND

HEATING

R. T. WOOLCOCK

Main 1780

521 W. Exchange St.

either. No, ma'am, that hole in the case is to shift gears through, it's a bus driver's watch, you see.

- - - - Now Ladies and Gentlemen, just to prove that this is not a one horse town let me point out yon ice wagon with two. No, ma'am. That bus over there is not going backwards, it is merely a bus that is built the same on each end. No, Mrs. Heintz, that is not so that they can drive them from either end to save turning them around. Yes, they have engines, two to each bus but they are in the middle. Yes, Mrs. Heintz, they are the famous Twin Coaches that you have read about but where did you get the idea that they had overhead crankcases? You say that the bus in your home town of Podunk has one? Well, I supposed that they would have something like that but these larger towns are so unprogressive you know.

- - - - - Ahead to the right you see the General Tire and Rubber Company. It was named after the well

A NEW IDEA

Little Farms at Smaller Prices. Half mile east of Stow Center. Every Farm Plainly Marked

—PICK OUT YOUR FARM—

Call on

I. S. MYERS

306 Metropolitan Bldg.

If you want to buy over the phone call MAIN 2069

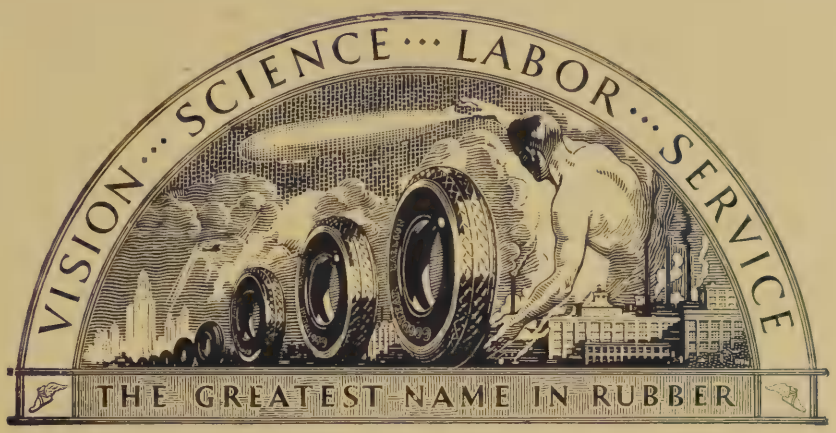

GOODYEAR is now producing three times as many pneumatic tires annually as it produced annually seven years ago . . . and Goodyear was even then the largest tire manufacturer in the world. . .

A simple statement, but isn't it worth more to you than all the fine phrases and claims ever put in ink. . . Here is proof of sustained fine quality no one can question.

GOODYEAR

5% INTEREST ON DEPOSITS

Left 60 Days or Longer

The Akron Savings & Loan Co.

Akron, Ohio

Resources $15,500,000.00

known General Delivery who first got mail through to these parts. On your right is the General Athletic Field where much of the local baseball is played. - - Did you ask if it was on the other side of the lake to the right? Oh, I beg your pardon. I neglected to mention that baseball is played here later in the year because climatic conditions make it so that speed boat races and water polo games are held here now. Yes, we have some fine bodies of water here in Akron, I tell you. - - - Did you - - you - - for goodness sakes! - - Yes, Mrs. Heintz, that was in the corner window of the O'Neil Store. Yes, yes, that fountain was natural, oh yes, an artesian well. They built the store right there so that they could have the fountain in the window. Did you have something like that in Podunk, too? I imagined you would have, that must be a wonderful little place.

- - - - - I saw a sign in one of the smaller stores the other day that said something like this "Pajumpers. Canvas, $2.00; cloth, $2.50; gooper feathers, $3.00." The fellow certainly had an eye for suiting all kinds of people.

One of my hobbies is keeping

Tree Day

Compliments

of

COOK'S
TEA ROOM

KEITH-ALBEE
ARCADE

Main 1766

Perpetuate your Family Name

To honor those you have loved, perpetuate their name in enduring memorial form.

Let us cooperate with you in its execution

A. D. DAILY
Main 4326 57 Glendale Ave.

"Akron's Largest Clothiers"

The home of
KUPPENHEIMER
Good Clothes
and DOBBS HATS

KRAMERS
193 S. Main St.

bees and I often have many hives. The other day I suddenly recalled that I needed some equipment for one of them so I stopped at a likely looking store and asked the clerk if he kept bee supplies. He looked rather dubious and replied, "Well, we have B batteries." The trouble with that kind of hobby is that it costs a lot of money, but then everything costs money these days. Just about the time we think we are going to make both ends meet somebody moves the ends.

- - - - - Ladies and gentlemen, that large mound you see to one side is not one of my bee hives but the new Goodyear hangar. We will approach closer and stop for a few minutes to bother the workmen. That plane you see there is owned by the B. F. Goodrich company. The Goodrich is the largest rubber plant in the world and I might add that this bus is equipped with Goodrich all around. What's that, Mrs. Heintz, you thought I said the Goodyear was the largest of the companies? Well, well, what wrong impressions one gets; do you see that truck standing there on the road? That belongs to another rubber company and I might add that it is the largest in the world and that we use its tires exclusively. You see, folks, nearly every one of the companies claims to be the biggest and I don't know just which one really is so I say it about them all. Oh,

Phone Main 4630

I tell you, I know my business. Pardon the mention of my own knowledge, but remember the old adage "He that bloweth not his own horn, for him shall no horn be blown."

- - - - - Hey there mister, don't go too near that plane, what good would it do you to know all about propellors if your wife is a widow?

Now, folks, any of you that want to can take a trip in the air for two dollars. We own our own plane so we can take passengers up fifteen minutes for two dollars.—What was that?—Yes ma'am, that is very cheap but the plane doesn't make any money on the

MORTGAGE LOANS
EVIDENCES OF TITLE ESCROWS

We have facilities for meeting every Mortgage Loan Requirement—whether it be for a modest dwelling or a large apartment

THE GUARANTEE
TITLE AND TRUST COMPANY

EARL G. SMITH
Vice President and Manager

Second Nat'l Bldg. Akron, Ohio

Akron Retail Merchants Association Patrons

The M. O'Neil Co.
The A. Polsky Co.
The C. H. Yeager Co.
J. P. Loomis Coal & Supply Co.
The Akron Pharmacy Co.
The Akron Sport. Goods Co.
The Akron Window Glazing Co.
The Bear Furniture Co.
The Burkhardt Consol. Co.
The Dauntless Plumb. & Elec. Co.
The George S. Dales Co.
Dettling Brothers
The Dutt Drug Co.
The W. J. Frank Co.
S. J. Freeman & Son
The Furnas Ice Cream Co., Inc.
The Federman Co.
The Heepe Co.
The Hardware & Supply Co.
Klages Coal & Ice Co.
The J. Koch Co.
Kramer's Clothing Co.
The Kirk Co.
G. R. Kinney Co., Inc.
The M. S. Long Co.
Lang's Clothing Co.
The M. F. Murdock Co.
The I. S. Myers Co.
McFarland's Floral Shop
Harry W. Pealy
National Blank Book & Sup. Co.
The Paris Fashion Shop
The Pfarr and Hobart Co.
Quality Furniture Co.
Read-Benzol Co.
Robinson's Book Store
The Spencer Trunk & Leather Co.
The Reliable Furniture Co.
Sokol Furniture Co., Inc.
The Schumaker Shoe Co.
Schulte-United, Inc.
Shaffer Leather Co.
The Thomas-Eblen Co.
The A. Vollbracht Co.
The Wagner & Marsh Co.
The Harry L. Weber Co.
The W. E. Wright Co.
The Hibbard Jewelry Co.

The State Private
High School, Inc.

57 E. Market St.
AKRON, OHIO

Offers a Four-Year High School
Course in Evening School
First Grade Co-Educational

Diploma Upon Graduation

ground: you know a hen is about the only thing that can set still and produce dividends, yes, sir, a hen can make money by just laying around.

Now folks, here is the pilot and he will take charge of the trip for the next few minutes. Those who do not want to go up can amuse themselves on the ground. Souvenirs and post cards can be secured at the waiting-room. The bus will leave in half an hour, until then you are pedestrians once more.

JOE MADDEN
MOVERS

Machinery and House
Moving

Trucks For Hire

20 N. Fir St. Main 5412

Rented Sold Repaired

Portage Typewriter
Service

All Makes

New and Used Portables

Main 1765 27 S. High

Braeburn Golf Course

Welcomes Tournaments

Ghent Road

Phone Copley 628

Compliments of

Stroman and Kaiser

944 E. Market St.

Main 1257

Adventures of Snookey

Mother says the best spring tonic for me is

People's Dairy Milk

Phone Lin. 34

After the collection had been taken up, the minister announced that it amounted to $100.03, and he added sarcastically that there must be a Scotchman in the church.

Voice From Rear: "Hoot Mon! There's three of us."—*Exchange.*

He: "Have you heard about the traveling salesman—"

She: "Shut up! I'm a farmer's daughter."

—*Minnesota Ski-u-mah.*

FAIR ENOUGH

Little Boy (to father who has just returned from hospital after operation for appendicitis): "Well, where's the baby?"

—*Cornell Widow.*

Prof.: "Mr. ———, are you sure that this is a perfectly original theme?"

Stude: "Not exactly; you may find one or two of the words in the dictionary." —*Drexerd.*

Facetious Student (to elderly lady who is vigorously beating a rug): "Don't beat that rug so hard. It may be Lon Chaney."

Elderly Lady: "That's impossible. I am Lon Chaney."

—*Stanford Chaparral.*

"If you loan me five bucks so I can go to the Prom, I'll never forget it as long as I live." *(And he didn't.)*

A Fine Portrait is a true expression of a personality

The Ideal Year Book is a portrait of school life expressing the personality of the institution which it represents.

The Indianapolis Engraving Co.-through its *Annual Planning & Service Department* can help you express in your year book the true personality and tradition of your school

Write for Information

This Book Engraved by

The Indianapolis Engraving Co. *Wulsin Bldg.* Indianapolis

THE EVANGELICAL PRESS

C. Hauser, *Publisher*

1900 Superior Avenue Cleveland, Ohio

EVANGELICAL BUILDING

—No effort is too great to meet a customer's wishes

Printing—Bookbinding—Electrotyping

Printers of the *Tel-Buch*

Compliments of

Akron Clearing House Association

Akron, Ohio

Central Savings and Trust Company

Commercial Savings and Trust Company

Depositors Savings and Trust Company

Dime Savings Bank

Firestone Park Trust and Savings Bank

First Trust and Savings Bank

The National City Bank

Ohio State Bank and Trust Company

Standard Savings Bank

Total Resources $117,476,572

Autographs

V·A
NORTH·AMERICA
·PACIFIC OCEAN·
SOVTH·AMERICA
A MAP
of·the
WORLD

1929
EVROPE
ASIA
AFRICA
INDIAN OCEAN
AVSTRALIA
A SCALE
OF
MILES